CUTSFORTH

Operations Manual
EZDP-2123 Rev H

Compact Brush Condition Monitoring

THE INFORMATION CONTAINED HEREIN IS CONFIDENTIAL AND PROPRIETARY TO CUTSFORTH AND SHALL NOT BE REPRODUCED OR DISCLOSED IN WHOLE OR PART FOR ANY DESIGN OR MANUFACTURE WITHOUT THE WRITTEN AUTHORIZATION OF CUTSFORTH.

Table of Contents

Legal Information 1
Limited Warranty 1
Copyright 2
Trademarks 2
U.S. Government Use and Rights 2
Patents 3
Federal Communications Commission Requirements 3
Compact Brush Condition Monitoring System 3
Brush Health Sensor 3
ISED Canada Regulatory Compliance Statement 4
Safety Information 5
1. EASYchange® Compact Brush Condition Monitoring 9
2. Compact Brush Condition Monitoring (cBCM) Technical Specifications 11
2.1. Compact Brush Condition Monitor Technical Specifications 11
2.1.1. Product Certifications 11
2.1.2. Environmental Specifications 12
2.1.3. AC Power Supply Requirements 12
2.1.4. AC Power Specifications 12
2.2. Brush Health Sensor Technical Specifications 12
2.2.1. Product Certifications 12
2.2.2. Environmental and Power Specifications 13
2.3. Waste Electrical and Electronic Equipment (WEEE) Directive 13
2.4. Data from Compact BCM System 14
2.5. Integration and Infrastructure 14
3. Compact Brush Condition Monitoring System 15
4. Compact Brush Condition Monitoring System Installation 16
4.1. Mounting the Compact Brush Condition Monitoring System Enclosure 17
4.1.1. Compact Brush Condition Monitoring System Mounting Requirements 17
4.2. Running Power to the Compact Brush Condition Monitoring System 18
4.3. Route the Antenna Cabling 19
4.4. Install Brush Holder Label Clips 20
5. Brush Health Sensors 21
5.1. Pair a New Sensor 21
5.2. Frequency of Sensor Updates 22
5.3. Unpair a Sensor 22
5.3.1. Replacing a Brush 22
5.4. Brush Health Sensor Battery Life 23
5.5. Button-On Self Test 24
6. Using the cBCM System User Interface 25
6.1. Power On the cBCM System 25
6.2. cBCM System Screen Layout 25
6.3. Navigating the cBCM System Screen 27
6.4. Power Off the cBCM System 28
7. Brush Status Indication 29
7.1. Color Definitions 30
8. Configure the Compact Brush Condition Monitoring System Settings 31
9. Advanced Configuration Settings 33

© Cutsforth 2026 | Cutsforth.com/Support

9.1. Access the Advanced Configuration Window 34
9.2. Export Data and Event Logs 35
9.3. Update the Compact Brush Condition Monitoring Application 36
9.4. Update the Brush Health Sensor Firmware 37
9.5. Set the Compact Brush Condition Monitoring System Time 38
10. Generator Settings 41
10.1. Measurement Interval 42
11. Antenna Placement Mode 43
12. Modbus Interface 45
12.1. Entering a Static IP Address 49
12.2. Locating the MAC Addresses 53
12.3. Modbus RTU Configuration 55
13. Frequently Asked Questions (FAQ) 57
14. Glossary 59

© Cutsforth 2026 | Cutsforth.com/Support

Legal Information

Limited Warranty

This document is provided 'as is' and is subject to being changed, without notice, in future editions. Cutsforth reviews this document carefully for technical accuracy; however, CUTSFORTH MAKES NO EXPRESS OR IMPLIED WARRANTY AS TO THE ACCURACY OF THE INFORMATION WITHIN THIS MANUAL AS IT RELATES TO ANY SPECIFIC INSTALLATION. THE CUSTOMER IS RESPONSIBLE FOR VERIFYING INSTALLATION AND OPERATING CONDITIONS AT EACH INSTALLATION LOCATION AND FOR EACH ASSET AND EQUIPMENT TYPE ON WHICH THE PRODUCTS ARE INSTALLED OR USED. Cutsforth warrants that its hardware products will be free of defects in materials and workmanship that cause the product to fail to substantially conform to the applicable Cutsforth published specifications for one (1) year from the date of invoice.

For a period of ninety (90) days from the date of invoice, Cutsforth warrants that its software products will perform substantially in accordance with the applicable documentation provided with the software. Software or services provided on a subscription, hosted, or software-as-a-service basis are governed by the applicable license, subscription, or services agreement, and the warranty terms of that agreement control for those offerings. If Cutsforth receives notice of a defect or non-conformance during the applicable warranty period, Cutsforth will, in its discretion: (i) repair or replace the affected product, or (ii) refund the fees paid for the affected product. Repaired or replaced hardware will be warranted for the remainder of the original warranty period or ninety (90) days, whichever is longer. If Cutsforth elects to repair or replace the product, Cutsforth may use new or refurbished parts or products that are equivalent to new in performance and reliability and are at least functionally equivalent to the original part or product. You must obtain an RMA number from Cutsforth before returning any product to Cutsforth. Cutsforth reserves the right to charge a fee for examining and testing hardware not covered by the Limited Warranty.

This Limited Warranty does not apply if the defect of the product resulted from improper or inadequate maintenance, installation, repair, or calibration performed by a party other than Cutsforth; unauthorized modification; improper environment; use of an improper hardware or software key; improper use or operation outside of the specification for the product; improper voltages; accident, abuse, or neglect; or a hazard such as lightning, flood, or other act of nature.

If Customer and Cutsforth have entered into a separate signed written agreement governing the products or services, the terms of that agreement control to the extent they conflict with this statement.

THE REMEDIES SET FORTH ABOVE ARE EXCLUSIVE AND THE CUSTOMER'S SOLE REMEDIES, AND SHALL APPLY EVEN IF SUCH REMEDIES FAIL OF THEIR ESSENTIAL PURPOSE.

WARNING REGARDING USE OF CUTSFORTH PRODUCTS: CUSTOMER IS ULTIMATELY RESPONSIBLE FOR VERIFYING AND VALIDATING THE SUITABILITY AND RELIABILITY OF THE PRODUCTS WHENEVER THE PRODUCTS ARE INCORPORATED IN THEIR SYSTEM OR APPLICATION, INCLUDING THE APPROPRIATE DESIGN, PROCESS, AND SAFETY LEVEL OF SUCH SYSTEM OR APPLICATION. PRODUCTS ARE NOT DESIGNED, MANUFACTURED, OR TESTED FOR USE IN LIFE OR SAFETY CRITICAL SYSTEMS, OR ANY OTHER APPLICATION IN WHICH THE FAILURE OF THE PRODUCT

© Cutsforth 2026 | Cutsforth.com/Support

OR SERVICE COULD LEAD TO DEATH, PERSONAL INJURY, SEVERE PROPERTY DAMAGE OR ENVIRONMENTAL HARM (COLLECTIVELY, "HIGH-RISK USES"). CUTSFORTH PRODUCTS ARE MONITORING, MEASUREMENT, AND DIAGNOSTIC TOOLS; THEY ARE NOT PROTECTIVE DEVICES OR SAFETY SYSTEMS, AND THEY ARE NOT A SUBSTITUTE FOR CUSTOMER'S OWN INSPECTION, MAINTENANCE, AND ENGINEERING JUDGMENT. CUTSFORTH DOES NOT WARRANT THAT THE PRODUCTS WILL DETECT, PREDICT, OR PREVENT ANY PARTICULAR FAULT, CONDITION, OR FAILURE. FURTHER, PRUDENT STEPS MUST BE TAKEN TO PROTECT AGAINST FAILURES, INCLUDING PROVIDING BACK-UP AND SHUT-DOWN MECHANISMS. CUTSFORTH EXPRESSLY DISCLAIMS ANY EXPRESS OR IMPLIED WARRANTY OF FITNESS OF THE PRODUCTS OR SERVICES FOR HIGH-RISK USES.

TO THE MAXIMUM EXTENT PERMITTED BY APPLICABLE LAW, CUTSFORTH DOES NOT WARRANT, GUARANTEE, OR MAKE ANY REPRESENTATIONS REGARDING THE USE OF OR THE RESULTS OF THE USE OF THE PRODUCTS — INCLUDING ANY DATA, MEASUREMENTS, ALERTS, ANALYTICS, OR REPORTS GENERATED BY THE PRODUCTS — IN TERMS OF CORRECTNESS, ACCURACY, RELIABILITY, COMPLETENESS, OR OTHERWISE. CUTSFORTH DOES NOT WARRANT THAT THE OPERATION OF THE PRODUCTS WILL BE UNINTERRUPTED OR ERROR FREE. INCIDENTAL AND CONSEQUENTIAL DAMAGES, INCLUDING LOSS OF USE, LOSS OF DATA, AND LOSS OF PROFITS, ARE SPECIFICALLY EXCLUDED FROM THIS WARRANTY; THE MAXIMUM VALUE OF A WARRANTY CLAIM CANNOT EXCEED THE ORIGINAL VALUE OF THE AFFECTED ASSEMBLY OR COMPONENT. SOME JURISDICTIONS DO NOT ALLOW THE EXCLUSION OR LIMITATION OF IMPLIED WARRANTIES OR OF INCIDENTAL OR CONSEQUENTIAL DAMAGES; IN THOSE JURISDICTIONS, THE ABOVE EXCLUSIONS AND LIMITATIONS APPLY TO THE MAXIMUM EXTENT PERMITTED BY LAW.

Copyright

Under copyright law, this publication may not be reproduced or transmitted in any form, electronic or mechanical, including photocopying, recording, storing in an information retrieval system, or translating, in whole or in part, without the prior written consent of Cutsforth. Cutsforth respects the intellectual property of others, and we ask our users to do the same. Cutsforth software is protected by copyright and other intellectual property laws. Cutsforth software is licensed, not sold, and may be installed and used only in accordance with the applicable license or subscription terms, including any restriction to the hardware or systems for which it was licensed. Reproduction of software or written materials is prohibited unless Customer has obtained a license for that express purpose.

Trademarks

Cutsforth and the Cutsforth logo are trademarks of Cutsforth, Inc. All other trademarks are the property of their respective owners.

U.S. Government Use and Rights

Cutsforth products are commercial products, and Cutsforth services are commercial services, as those terms are defined in FAR 2.101. Cutsforth hardware products, where offered without modification and sold in substantial quantities in the commercial marketplace, are commercially available off-the-shelf (COTS) items as defined in FAR 2.101. Cutsforth products were developed exclusively at private expense.

Cutsforth software is commercial computer software, and the accompanying documentation is commercial computer software documentation. If the software or documentation is acquired by or on

behalf of the U.S. Government or a U.S. Government prime contractor or subcontractor (at any tier), the Government's rights in the software and documentation are only those set forth in the applicable Cutsforth license or subscription agreement, in accordance with FAR 12.212 and DFARS 227.7202-1 through 227.7202-4, or the successor provisions thereto. Technical data provided with Cutsforth products is furnished with limited rights in accordance with DFARS 252.227-7015 where applicable.

Cutsforth products and hosted services are not authorized for the processing or storage of classified information. Unless expressly agreed by Cutsforth in a signed writing, Cutsforth products and hosted services are not intended or authorized for the processing or storage of Controlled Unclassified Information (CUI). Customer is responsible for ensuring that information provided to or generated within Cutsforth products and services complies with the information-security, export-control, and critical infrastructure information requirements applicable to Customer, including, where applicable, requirements governing CUI and Critical Energy/Electric Infrastructure Information (CEII).

Patents

Please send patent information requests to patents@cutsforth.com.

Federal Communications Commission Requirements

Compact Brush Condition Monitoring System

Utilizes Intel RF module 8265NG

FCC ID: PD98265NG

Brush Health Sensor

Part #: EBHS001

FCC ID: 2ARPJ-EBHS001

This device complies with part 15 of the FCC Rules. Operation is subject to the following two conditions:

(1) This device may not cause harmful interference, and

(2) this device must accept any interference received, including interference that may cause undesired operation.

Caution: User changes or modifications not expressly approved by the party responsible for compliance could void the user's authority to operate the equipment.

© Cutsforth 2026 | Cutsforth.com/Support

Note: This equipment has been tested and found to comply with the limits for a Class A digital device, pursuant to part 15 of the FCC Rules. These limits are designed to provide reasonable protection against harmful interference when the equipment is operated in a commercial environment. This equipment generates, uses, and can radiate radio frequency energy and, if not installed and used in accordance with the instruction manual, may cause harmful interference to radio communications. Operation of this equipment in a residential area is likely to cause harmful interference in which case the user will be required to correct the interference at his own expense.

ISED Canada Regulatory Compliance Statement

Compact Brush Condition Monitoring System – **IC ID:** 1000M-8265NG

Brush Health Sensor – **IC ID:** 24545-EBHS001

This device contains licence-exempt transmitter(s)/receiver(s) that comply with Innovation, Science and Economic Development Canada licence-exempt RSS(s). Operation is subject to the following two conditions:

1. This device may not cause interference.
2. This device must accept any interference, including interference that may cause undesired operation of the device.

L'émetteur/récepteur exempt de licence contenu dans le présent appareil est conforme aux CNR d'Innovation, Sciences et Développement économique Canada applicables aux appareils radio exempts de licence. L'exploitation est autorisée aux deux conditions suivantes :

1. L'appareil ne doit pas produire de brouillage;
2. L'appareil doit accepter tout brouillage radioélectrique subi, même si le brouillage est susceptible d'en compromettre le fonctionnement.

© Cutsforth 2026 | Cutsforth.com/Support

Safety Information

Safety Information [English]

Following is important safety information. For safe installation and operation of this equipment, be sure to read and understand all cautions and warnings.

Safety Conventions

NOTE:

Additional information.

ELECTRICAL DANGER

Indicates an action or specific equipment area that can result in personal injury or death from an electrical hazard if proper precautions are not taken.

CAUTION

Indicates a hazardous situation that, if not avoided, could result in minor or moderate injury or equipment damage.

WARNING

Indicates a hazardous situation that, if not avoided, could result in death or serious injury.

ROTATING PART CAUTION

Indicates possible injury from rotating parts.

DANGER

Indicates a hazardous situation that, if not avoided, will result in death or serious injury.

General Safety Instructions

ELECTRICAL DANGER

Only qualified personnel who recognize shock hazards and are familiar with the safety precautions required to avoid injury should work with Cutsforth products. Among the many considerations are the following:

- Avoid contact with energized circuits.
- Avoid contact with rotating parts.
- Never install any component that appears not to be functioning in a normal manner.
- Always ensure proper installation of the holder assembly and shaft grounding rope.

© Cutsforth 2026 | Cutsforth.com/Support

ELECTRICAL DANGER

Before working on the generator, de-energize, lock out, and tag out all power sources to the generator, shaft, and accessory devices. Electric shock and death may result due to failure to heed this warning.

ROTATING PART CAUTION

High-voltage and rotating parts can cause serious or fatal injury. Installation, operation, and maintenance of this product must be performed only by qualified personnel, in accordance with all applicable safety regulations and guidelines.

WARNING

Never mix different carbon brush grades or brushes from different manufacturers on the same unit.

LIFTING EQUIPMENT

For configurations that weigh more than 18 kg (40 lbs.), please utilize team lifting techniques to lift and move the equipment, including lifting with the legs, and avoid twisting while moving the equipment.

© Cutsforth 2026 | Cutsforth.com/Support

Consignes de Sécurité [Français]

Les informations qui suivent sont essentielles afin d'assurer la sécurité de l'utilisateur lors de l'installation et de l'opération de l'équipement. Assurez-vous de bien lire et de comprendre tous les avertissements et mises en garde qui suivent.

Conventions de Sécurité

NOTE:

Informations supplémentaires.

RISQUES DE CHOC ÉLECTRIQUE

Indique que l'action ou la partie de l'équipement concernée peut mener à des blessures par électrisation ou à la mort par électrocution si les précautions adéquates ne sont pas prises.

MISE EN GARDE

Indique la présence d'une situation dangereuse qui, si elle n'est pas évitée, pourrait mener à des blessures mineures à modérées ou à des dommages matériels.

AVERTISSEMENT

Indique la présence d'une situation dangereuse qui, si elle n'est pas évitée, pourrait mener à des blessures sévères ou à la mort.

MISE EN GARDE : PIÈCE ROTATIVE

Indique la présence de pièces d'équipement rotatives pouvant causer des blessures.

DANGER

Indique la présence d'une situation dangereuse qui, si elle n'est pas évitée, pourrait mener à des blessures sévères ou à la mort.

Consignes de Sécurité Générales

RISQUES DE CHOC ÉLECTRIQUE

L'utilisation des produits Cutsforth n'est recommandée qu'aux professionnels qualifiés qui savent comment reconnaître la présence de risques de choc électrique ainsi que les consignes de sécurité à suivre pour éviter les blessures liées à ces risques. Lesdites consignes de sécurité incluent, sans s'y limiter :

- Éviter tout contact avec des circuits alimentés;
- Éviter tout contact avec des pièces d'équipement rotatives;
- Ne jamais installer de composante ne paraissant pas fonctionner normalement;
- Toujours s'assurer que la structure de soutien et le câble de terre de l'arbre de la génératrice sont correctement installés.

© Cutsforth 2026 | Cutsforth.com/Support

RISQUES DE CHOC ÉLECTRIQUE

Avant de travailler sur la génératrice, désalimentez, cadenassez et étiquetez toutes les sources d'énergies liées à la génératrice, à l'arbre et aux appareils accessoires. L'opérateur s'expose à des risques de chocs électriques pouvant causer la mort s'il ne tient pas compte de cet avertissment.

MISE EN GARDE : PIÈCE ROTATIVE

Les pièces d'équipement rotatives et sous haute tension peuvent causer des blessures sévères ou fatales. L'installation, l'opération et la manutention de ce produit ne doivent être faites que par des professionnels qualifiés et en respectant toutes les règles et consignes de sécurité applicables.

AVERTISSEMENT

Ne jamais utiliser de frotteurs de différentes qualités ou venant de différents manufacturiers sur le même appareil.

ÉQUIPEMENT DE LEVAGE

Pour les configurations pesant plus de 18 kg (40 lb), veuillez recourir à des techniques de levage en équipe pour soulever et déplacer l'équipement — notamment en sollicitant les jambes — et évitez toute torsion du corps lors du déplacement.

© Cutsforth 2026 | Cutsforth.com/Support

1. EASYchange® Compact Brush Condition Monitoring

For over 30 years, Cutsforth has installed over 35,000 of the best-in-class brush holders on turbine generators worldwide. Now, with our exclusive EASYchange® Compact Brush Condition Monitoring, Cutsforth offers an even better way to operate your generator's brush-type excitation. Brush performance metrics can now be delivered to the control room system and maintenance can be performed based on brush condition, rather than a calendar.

Automated measurements and brush health analytics allow plant operators to improve the efficiency of technicians' daily and weekly tasks by dispatching them to the collector when maintenance is actually needed.

The Compact Brush Condition Monitoring System is composed of:

- a Cutsforth-developed industrial data logger product known as the Brush Health Sensor (BHS) **(A)** shown installed on the EASYchange® brush holder, and
- a Sensor Controller touch-screen interface **(B)** that compiles the data collected from several BHS units installed with the EASYchange® brush holders.

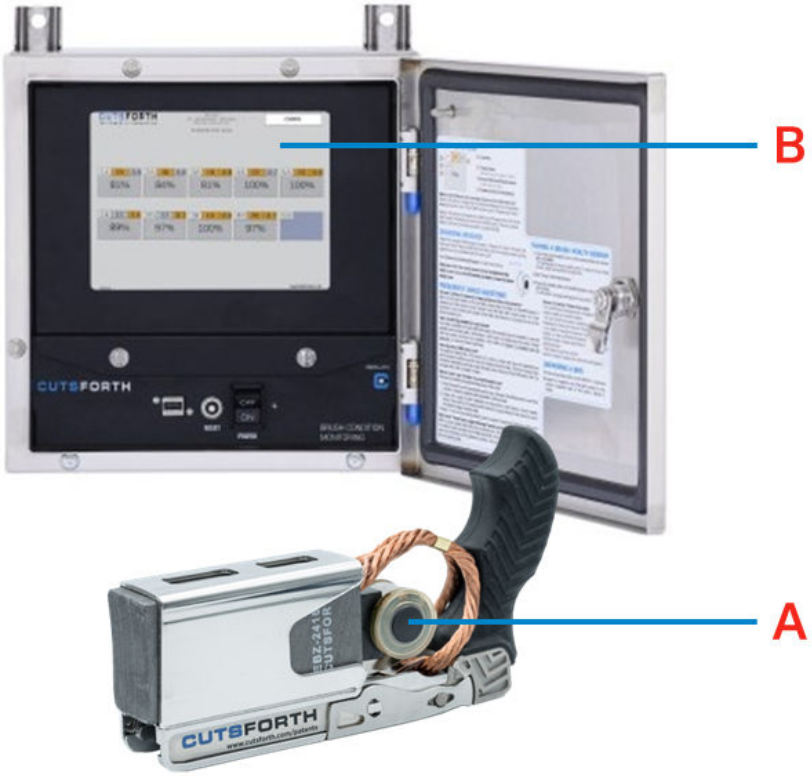

© Cutsforth 2026 | Cutsforth.com/Support

Cutsforth's patented hardware and technology processes and transmits the following data points over a 2.4 GHz wireless link to local displays as well as via Modbus protocol into a plant's DCS, Historian, or InsightCM™.

© Cutsforth 2026 | Cutsforth.com/Support

2. Compact Brush Condition Monitoring (cBCM) Technical Specifications

2.1. Compact Brush Condition Monitor Technical Specifications

2.1.1. Product Certifications

Table 1. EU Directive Information – CE Compliance

Electro Magnetic Compatibility (EMC) Directive 2014/30/EU	EN 61326-1:2013 EN IEC 61000-3-2: 2019+A1: 2021 EN 61000-3-3:2013+A2:2021
Safety Low Voltage Directive (LVD) 2014/35/EU	EN 61010-1:2010+A1:2019
RoHS Directive 2011/65/EU	Large Scale Fixed Installation Exclusion

Table 2. North America

Electromagnetic Compatibility (EMC)	Conforms to FCC 47 CFR Part 15 Subpart B (05/2024) Certified to CSA Std ICES-003 Issue 7 Oct 2020
Safety	CSA C22.2 #61010-1-12:2012 Ed. 3 + U1;U2;A1 UL 61010-1:2012 Ed.3 + R:19Jul2019

Table 3. UK Conformity Assessment – UKCA

Electro Magnetic Compatibility (EMC) 2016	EN 61326-1:2013
Electrical Equipment Safety Regulation 2016	EN 61010-1:2010
Regulation Restriction of Hazardous Substances (RoHS)	Large Scale Fixed Installation Exclusion

Markings for EBMA-201:

Intertek
5014122

R-NZ

© Cutsforth 2026 | Cutsforth.com/Support

2.1.2. Environmental Specifications

Operating Temperature	-20˚C to 70˚C (-4˚F to 158˚F)
Operating Humidity	10% RH to 90% RH, non-condensing
Enclosure Ratings	NEMA Type 3R, 4, 4X, 12, 13 IP66

2.1.3. AC Power Supply Requirements

Plant-supplied power source	120 V, 60 Hz or 240 V, 50 Hz AC
Circuit breaker	Internal 120V, 5 A
Current draw under normal usage	Approximately 0.6 A

2.1.4. AC Power Specifications

Input Voltage Range	85 – 264 VAC
Input Frequency Range	47 – 63 Hz
Input Power Rating	150 W
Over Voltage Category	III; According to EN62368, EN61558, EN50178, EN60664-1, EN62477-1
Input Wire Connection Type	Screw Terminal
Input Wire Size	30 - 10 AWG

2.2. Brush Health Sensor Technical Specifications

2.2.1. Product Certifications

Table 4. EU Directive Information – CE Compliance

Electro Magnetic Compatibility (EMC) Directive 2014/30/EU	EN 50663: 2017 EN 62479: 2010
Safety Low Voltage Directive (LVD) 2014/35/EU	EN 61010-1:2010+A1:2019
RoHS Directive 2011/65/EU	Large Scale Fixed Installation Exclusion
Radio Equipment Directive (RED) 2014/53/EU	ETSI EN 300 328 V2.2.2 (2019-07) ETSI EN 301 489-1 V2.2.3 (2019-11) ETSI EN 301 489-17 V3.2.4 (2020-09)

Table 5. North America

Electromagnetic Compatibility (EMC)	Conforms to FCC 47 CFR Part 15 Subpart B (05/2024) Certified to CSA Std ICES-003 Issue 7 Oct 2020
Safety	Out of scope, 9VDC device

© Cutsforth 2026 | Cutsforth.com/Support

Radio	CFR47 FCC Part 15.247 Subpart C: 04/201 CFR47 FCC Part 15 Subpart B: 04/2019 RSS-247 Issue 2 02/2017 ICES-003 Issue 6: 01/2016 Updated: 04/2019 RSS-Gen Issue 5 04/2018 RSS-102 Issue 5 03/2015 KDB 558074 D01 15.247 Measurement Guidance v05r02

Table 6. UK Conformity Assessment – UKCA

Electro Magnetic Compatibility (EMC) Directive 2014/30/EU	EN 50663: 2017 EN 62479: 2010
Safety Low Voltage Directive (LVD) 2014/35/EU	EN 61010-1:2010+A1:2019
RoHS Directive 2011/65/EU	Large Scale Fixed Installation Exclusion
Radio Equipment Directive (RED) 2014/53/EU	ETSI EN 300 328 V2.2.2 (2019-07) ETSI EN 301 489-1 V2.2.3 (2019-11) ETSI EN 301 489-17 V3.2.4 (2020-09)

Markings for EBHS-001:

R-NZ

R-R-7CF-EBHS001

2.2.2. Environmental and Power Specifications

Operating Temperature	-35˚C to 105˚C (-31˚F to 221˚F)
Enclosure Ratings	IP6X dustproof
Power	Battery
Battery Type	Lithium metal (non-replaceable)
User Interface	Push-button activation
Feedback mode	LED indication

2.3. Waste Electrical and Electronic Equipment (WEEE) Directive

WEEE Directive Statement

In accordance with Article 14 of Directive 2012/19/EU on Waste Electrical and Electronic Equipment (WEEE), the following marking requirements apply:

© Cutsforth 2026 | Cutsforth.com/Support

- The directive applies to electrical and electronic equipment falling under Annex I, Category 9 of Directive 2012/19/EU.
- Products must include markings that clearly identify the producer and indicate that the equipment was placed on the market after 13 August 2005.
- The crossed-out wheeled bin symbol signifies that the equipment must not be disposed of with unsorted municipal waste. End users are required to follow applicable local recycling and disposal procedures for electrical and electronic equipment.
- The marking affixed to the product confirms that it falls within the scope of this directive.

Marking for the WEEE Directive; Appears on all products sold into the EU:

2.4. Data from Compact BCM System

Most Recent Recorded Values (Local)	Configurable Brush Health Alerts (Local)	Historical Data Trending (Output to Historian)
▪ Usable Brush Length (%) ▪ Brush Vibration (Mils Displacement, Pk-to-Pk) ▪ Temperature	▪ Brush Length Warnings ▪ High Vibration ▪ Temperature	▪ Usable Brush Length ▪ Vibration ▪ Ambient Temperature at Brush Health Sensor (BHS) ▪ BHS Battery Life ▪ System Status ▪ System Date/Time ▪ Temperature See Modbus Interface (page 45) for a complete list.

2.5. Integration and Infrastructure

The Compact Brush Condition Monitoring (cBCM) System is equipped with an integrated touchscreen user interface that provides local configuration, visualization, and system status monitoring. An optional secondary display may be installed to support additional viewing locations. The cBCM System communicates wirelessly with the Brush Health Sensors using a 2.4 GHz RF Bluetooth® Low Energy (BLE) connection, enabling reliable data transmission in industrial environments. For integration with plant DCS or historian systems, the cBCM System supports multiple data output interfaces, including Modbus TCP/IP over Ethernet, Modbus RS-232, and Modbus RS-485.

If desired, the Modbus data from the cBCM System can be inputted into Cutsforth's InsightCM™ software. For more information on InsightCM™, including specific server requirements, visit the InsightCM™ README on the Cutsforth Support webpage at https://support.cutsforth.com.

© Cutsforth 2026 | Cutsforth.com/Support

3. Compact Brush Condition Monitoring System

The Compact Brush Condition Monitoring System receives data from the Brush Health Sensors (BHS) at regular intervals. It presents information based on the received data to users locally using up to two industrial displays, and to remote users over Modbus TCP, Modbus RTU, or over Ethernet into InsightCM™ software.

At the generator, the cBCM System user interface visually alerts users of short brushes and high vibrations based on plant-defined thresholds. This same critical data and more can also be relayed to the control room, reducing unnecessary physical inspections.

Brush health historical analytics are logged by the system and available on the Brush Detail screen for each brush holder location. Ultimately, the combination of recent and historical brush health analytics will improve operator efficiencies and optimize a plant's staff utilization.

© Cutsforth 2026 | Cutsforth.com/Support

4. Compact Brush Condition Monitoring System Installation

This section covers the installation process of the Brush Condition Monitoring System and the routing of the antenna signal wire. Before beginning the installation, thoroughly review the Brush Condition Monitoring System Installation Planning Guide (EZDP-2061). The major installation steps consist of:

1. Mounting the Compact Brush Condition Monitoring System Enclosure (page 17)
2. Running Power to the Compact Brush Condition Monitoring System (page 18)
3. Route the Antenna Cabling (page 19)
4. Install Brush Holder Label Clips (page 20)

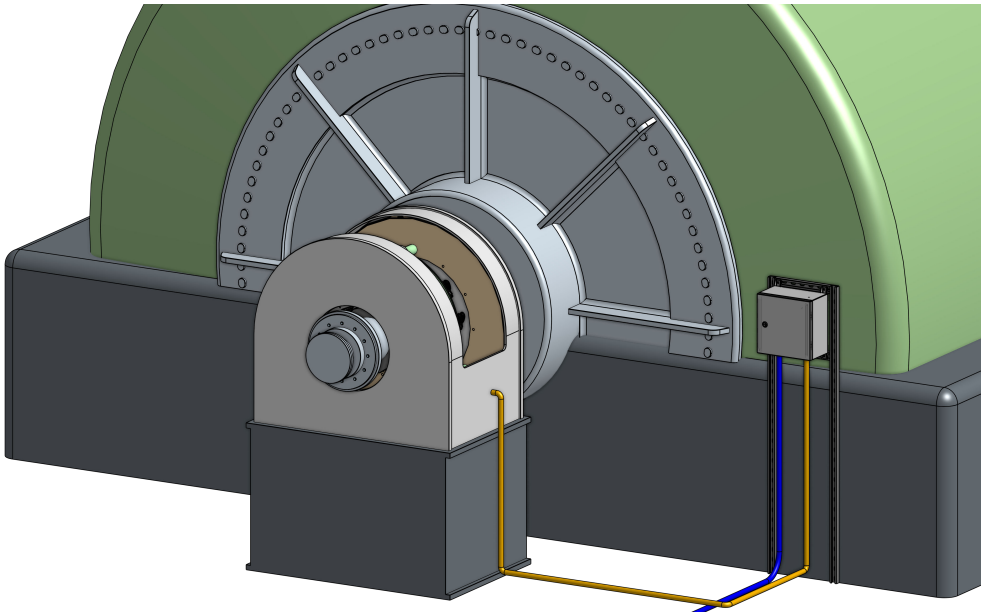

© Cutsforth 2026 | Cutsforth.com/Support

4.1. Mounting the Compact Brush Condition Monitoring System Enclosure

This section covers the placement and mounting requirements for the Compact Brush Condition Monitoring System enclosure.

4.1.1. Compact Brush Condition Monitoring System Mounting Requirements

The Compact Brush Condition Monitoring System **(A)** requires a minimum of two Unistrut rails **(B)** for mounting. Mount the enclosure as close to the exciter brushes as possible, while maintaining operator safety, to optimize the user experience.

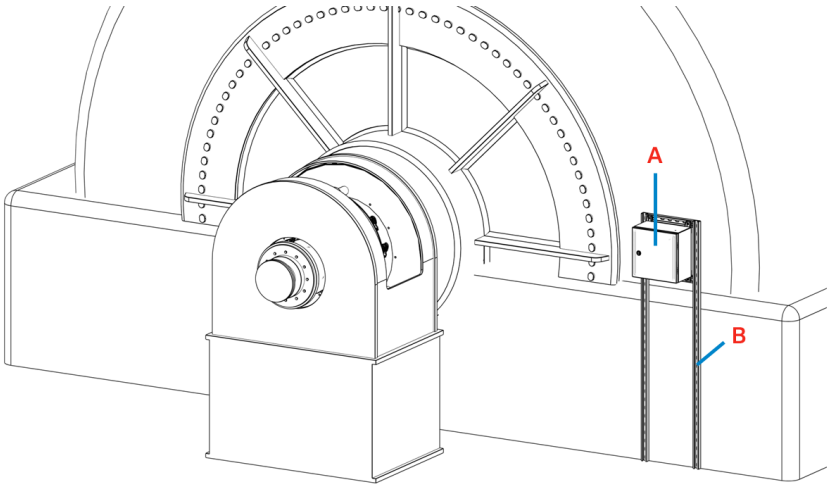

© Cutsforth 2026 | Cutsforth.com/Support

4.2. Running Power to the Compact Brush Condition Monitoring System

The Compact Brush Condition Monitoring System has an internal enclosed AC/DC converter which requires power input of 85–264 VAC at 47–63 Hz. The power output of the internal power supply is 24V, 6.25A DC (150W max). The power input cabling should be run to the Compact Brush Condition Monitoring System in liquid-tight conduit **(A)**.

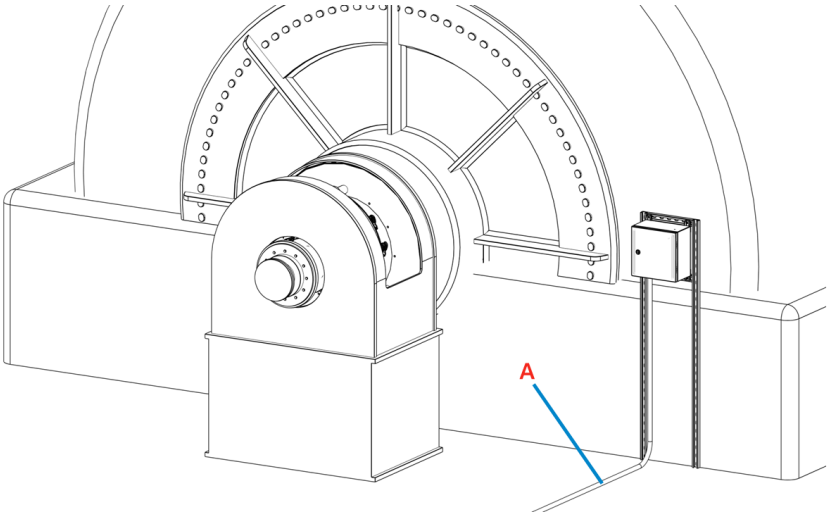

© Cutsforth 2026 | Cutsforth.com/Support

4.3. Route the Antenna Cabling

The Compact Brush Condition Monitoring System requires the use of an antenna to enable ideal communication to and from the Brush Health Sensors. The ideal antenna mounting location may vary between installations. If you are unsure about the placement of the antenna, refer to the Antenna Placement Mode (page 43) section of this manual.

In most cases, the ideal antenna location will be inside the exciter housing. If this is the case:

1. Drill a hole through the lower portion of the exciter housing **(A)**.
2. Mount the antenna to the inside of the exciter housing with its connector extending through the newly drilled hole.
3. On the outside of the exciter housing, route liquid-tight conduit from the antenna to the Compact Brush Condition Monitoring System **(B)** to run the antenna cable **(C)**.

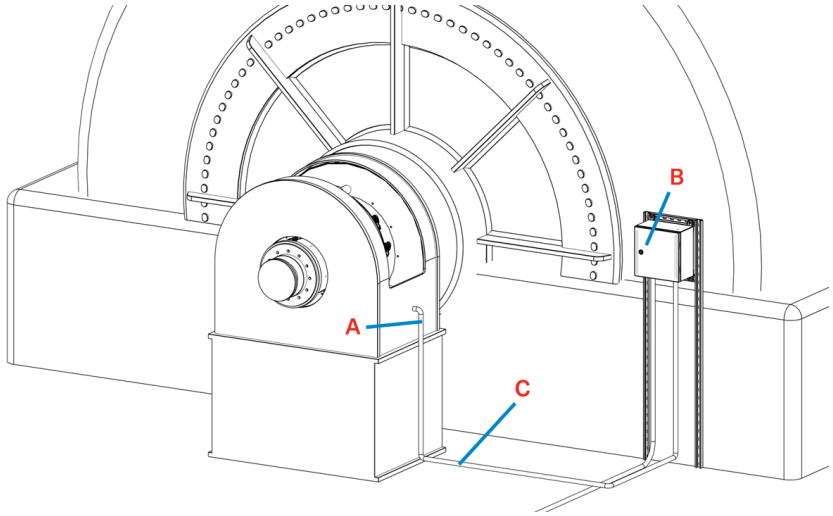

© Cutsforth 2026 | Cutsforth.com/Support

4.4. Install Brush Holder Label Clips

Installing brush holder label clips can assist in easily identifying brush positions as they relate to the Compact Brush Condition Monitoring System display. The label clips often use an alphanumeric nomenclature to identify the row and path of each brush. For example, brush '2B' would refer to the brush located in row '2' and path 'B'.

To install the label clips:

1. Orient the label clips **(A)** as shown.

EZBA-001 Brush Holder	EZBA-018 Brush Holder
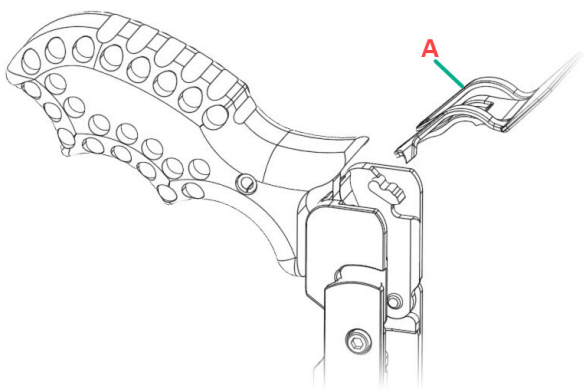	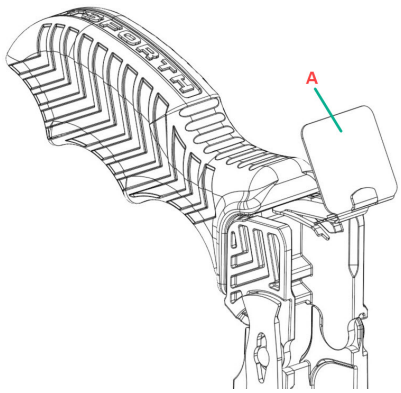

2. Guide the label clip **(A)** under the brush holder handle until you feel the label clip lock into place. The final resting position is shown here:

EZBA-001 Brush Holder	EZBA-018 Brush Holder
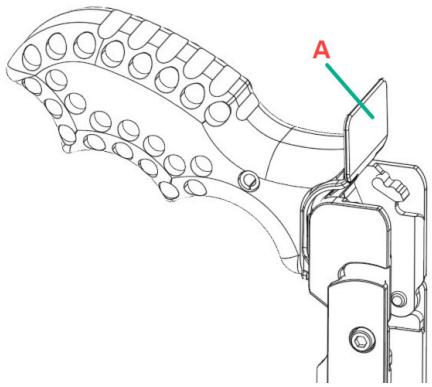	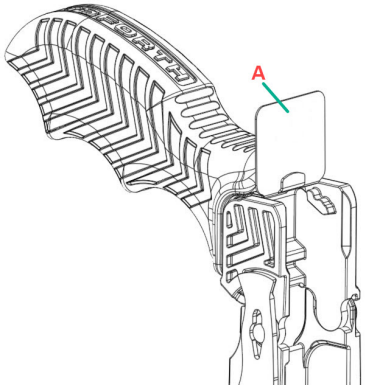

© Cutsforth 2026 | Cutsforth.com/Support

5. Brush Health Sensors

The Brush Health Sensor (BHS) is a data logging device that processes sensor data and reports it back to the Sensor Controller at a regular interval over a 2.4 GHz wireless link. Up to 216 Brush Health Sensors may be connected to a single monitoring system. The 2.4 GHz antenna is a PCB trace style antenna.

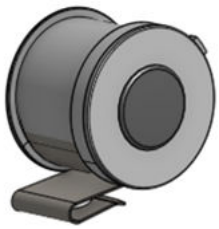

5.1. Pair a New Sensor

To pair a new sensor:

1. From the home screen, select the brush holder location where you want to place the new sensor.
2. When that brush holder location's menu appears, push Press to Pair New Sensor.

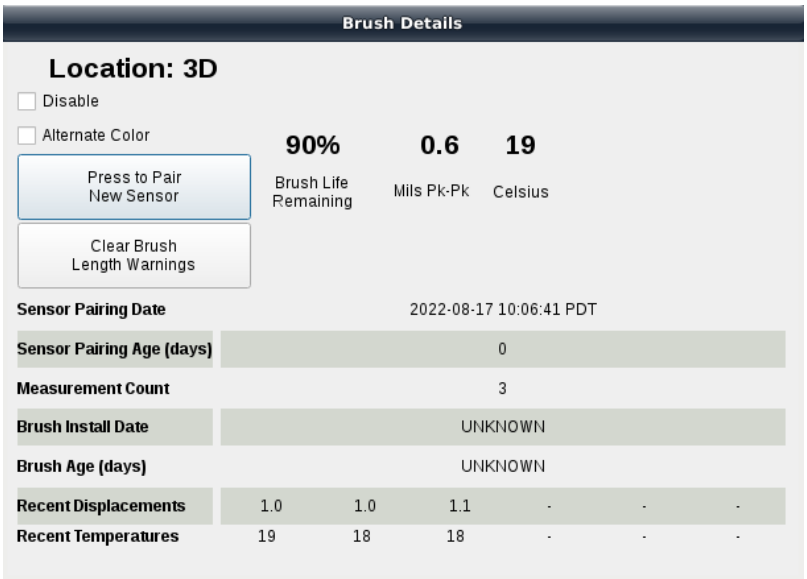

3. Press the button on the sensor you wish to pair.
4. Wait until a "pairing successful" message is returned.
5. Once pairing has successfully completed, install the brush and sensor in the proper position on the collector ring.

© Cutsforth 2026 | Cutsforth.com/Support

SENSOR NOT PAIRING? FOLLOW THESE STEPS:

- If a confirmation message does not appear, that sensor could be paired to another location.
- You can check if the sensor is paired somewhere else by following the instructions under first FAQ question.
- If you want to relocate the sensor to a different holder or location, or have confirmed the sensor is not paired with another location, simply unpair the sensor and repeat the pairing process.
- Still unable to pair the sensor? Submit a support request at Cutsforth.com/Support.

5.2. Frequency of Sensor Updates

Sensors are factory programmed to update data and communicate with the cBCM System once every hour. However, the operator can manually wake up the sensor at any time by pressing the button **(A)** on the sensor. This forces the cBCM System to collect data from that sensor at that time. The frequency of the automatic sensor data updates can be adjusted from the Advanced Configuration screen.

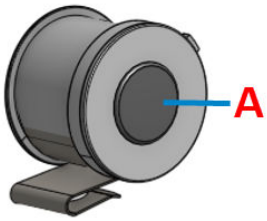

5.3. Unpair a Sensor

To unpair a sensor, press and hold the button on the sensor for three seconds until the two LEDs on the sensor flash three times.

This indicates that the sensor has been unpaired. The data for that sensor/location will remain visible on the cBCM System home page until the next regular data collection interval passes. At that point, the cBCM System home screen will update accordingly.

5.3.1. Replacing a Brush

Follow the standard EASYchange® process to change the brush. Provided that the Brush Health Sensor (BHS) still has battery life, the existing sensor-spring assembly can be reinstalled with the new brush.

Visit Cutsforth.com/BrushChange for video instructions.

© Cutsforth 2026 | Cutsforth.com/Support

REMINDER:

After the replacement brush is installed into the holder; short-press the BHS button one time, to reset the brush length data.

5.4. Brush Health Sensor Battery Life

The power source for the device is three Panasonic BR1632A lithium metal primary batteries soldered into the device. In the case of a low battery in a Brush Health Sensor, the Compact Brush Condition Monitoring System will display a low battery warning. At that point, the sensor will have roughly 30 days of battery life remaining.

Operational Battery Life: 2 Years (Will vary depending on user-defined measurement interval as well as operating environment)

© Cutsforth 2026 | Cutsforth.com/Support

5.5. Button-On Self Test

The Brush Health Sensor contains self-test logic that allows the user to perform a single button press on the sensor a receive a status code in the form of number of LED flashes.

LED Flashes	Status Code
1	Success
2	Battery voltage error
3	Accel comm error
4	Accel functional error
5	Magnetic encoder comm error
6	Temperature error
7	Application error

© Cutsforth 2026 | Cutsforth.com/Support

6. Using the cBCM System User Interface

Before powering the cBCM System on, first inspect the system to ensure that there are no foreign materials inside the enclosure, no damaged components, or loose wire connections.

6.1. Power On the cBCM System

To power on the cBCM System

1. Swing open the faceplate panel of the cBCM System.
2. Locate the switch towards the bottom of the panel and flip it to the “ON” position.
3. Close the faceplate panel and wait for the system to boot and automatically load the monitoring application.

6.2. cBCM System Screen Layout

The diagrams in this section illustrate how the cBCM System screen layout correlates to the brushes on your generator. The Advanced Configuration screen contains an option to select the generator reference label location. This allows the user to arrange the home screen in a way that makes the most sense for their unit configuration and the cBCM System mounting location.

This is the cBCM System screen layout. The below example shows the generator reference label location at the top of the screen.

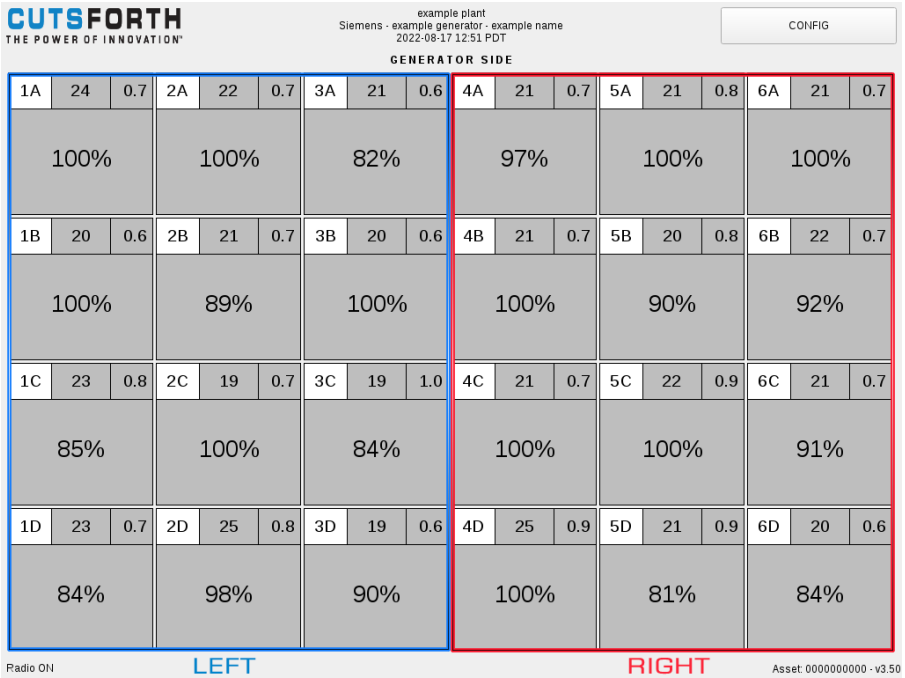

© Cutsforth 2026 | Cutsforth.com/Support

The following diagrams show the brushes with the left (blue) and right (red) rows highlighted.

Generator Side

Generator Side

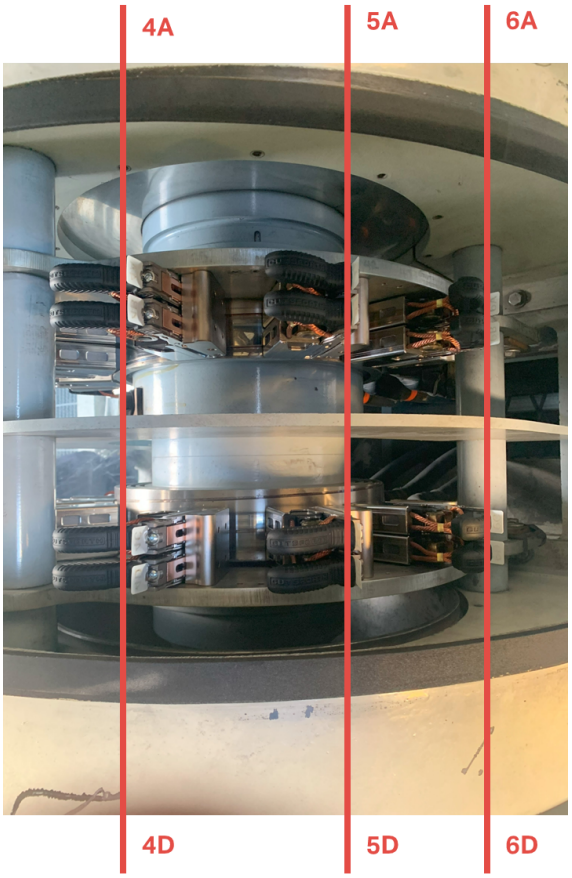

© Cutsforth 2026 | Cutsforth.com/Support

6.3. Navigating the cBCM System Screen

Once the cBCM System has been powered on, the top level view of the user interface screen appears:

- The Config button **(A)** opens the primary configuration window.
- Information in the top center of the user interface screen **(B)** shows plant name, generator manufacturer, name and type, and current time; all of which can be modified within Advanced Configuration.
- Asset tag and Compact Brush Condition Monitoring Application version are shown in the bottom right corner **(C)**.

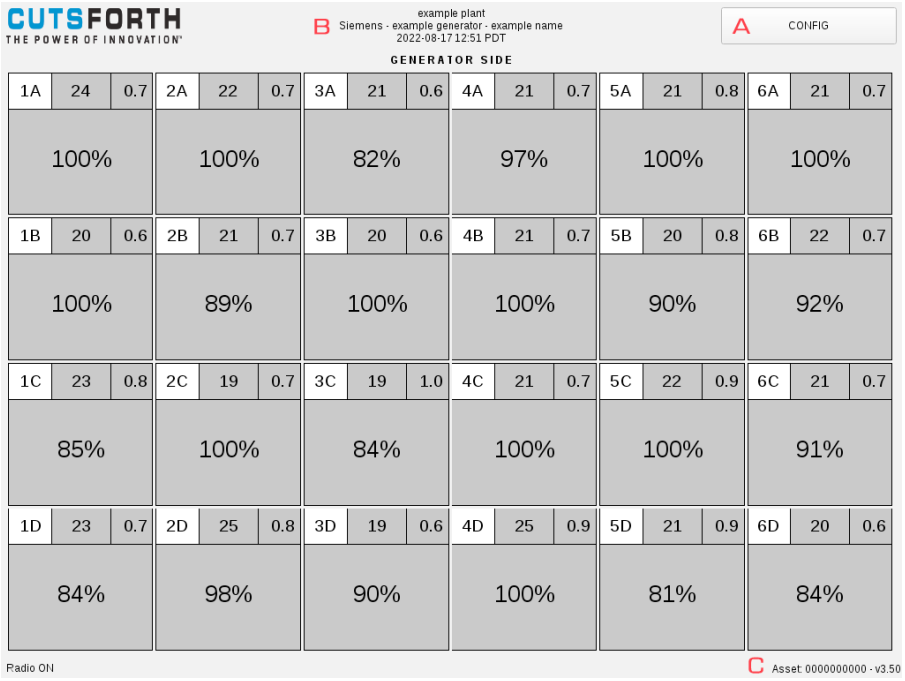

© Cutsforth 2026 | Cutsforth.com/Support

6.4. Power Off the cBCM System

To power off, repeat the power on sequence in reverse order.

Another option for power off is to:

1. Plug in an external USB keyboard.
2. Press **ALT+F4** to close out of the application.
3. Press **ALT+F4** again to bring up the Power menu.
4. Select your desired option (shut down, restart, etc.).
5. If shutting down, wait for the system to fully shut down, then open the faceplate panel and flip the switch to the OFF position.

© Cutsforth 2026 | Cutsforth.com/Support

7. Brush Status Indication

The individual brush status indicators provide the following information:

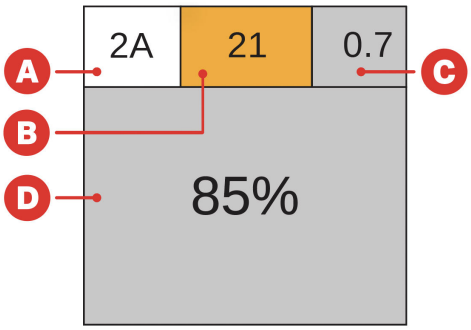

- **A Location**
- **B Temperature** (Peak Average in Degrees Celsius)
- **C Brush Vibration/Displacement** (Mils Peak-to-Peak)
- **D Usable Brush Life Remaining**

© Cutsforth 2026 | Cutsforth.com/Support

7.1. Color Definitions

The background color of the brush status indicator area changes depending on the remaining brush length:

- Red indicates the remaining brush length is less than or equal to 0%
- Pink indicates that the remaining brush length is less than or equal to the threshold set in the Configuration window

The background color of the displacement or temperature areas will be orange if the brush displacement or temperature value is greater than or equal to the associated threshold set in the Configuration window.

This figure shows possible background colors for different areas of the brush status indicator:

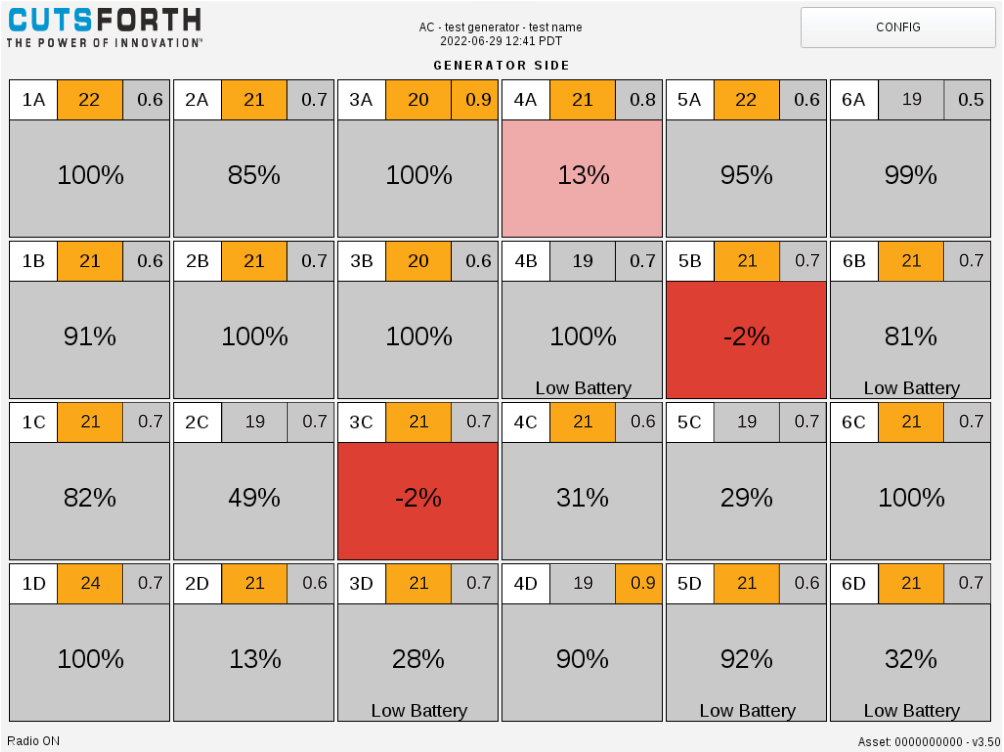

© Cutsforth 2026 | Cutsforth.com/Support

8. Configure the Compact Brush Condition Monitoring System Settings

The following settings can be changed in the Configuration window:

- Brush Alert Length

> At this level the location background color will change to pink.

- Displacement Fault Maximum

> At this level the displacement background color will change to orange.

- Temperature Fault Maximum

> At this level the temperature background color will change to orange.

To configure the Compact Brush Condition Monitoring System settings:

1. Press **Config** **(A)** to open the Configuration window.

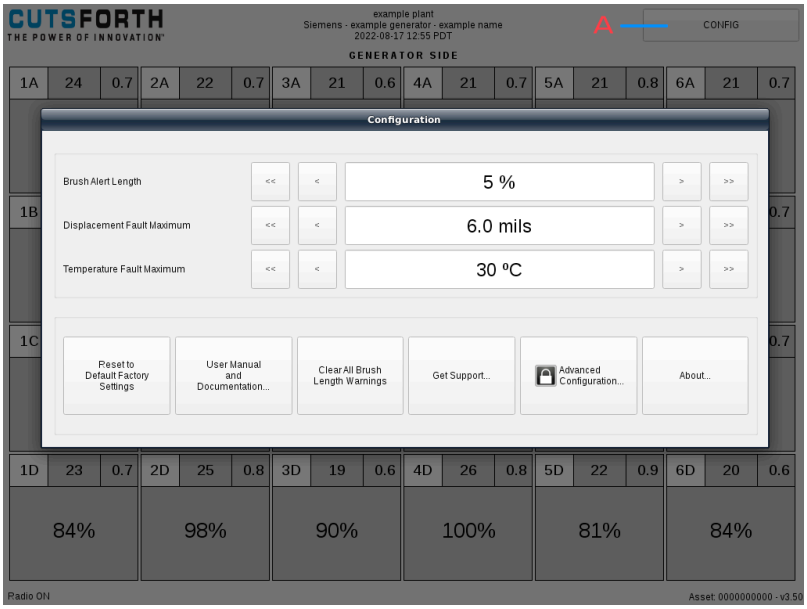

© Cutsforth 2026 | Cutsforth.com/Support

2. Click anywhere on the shaded area outside of the Configuration window to close it. If any settings have changed, a Save changes dialog appears.

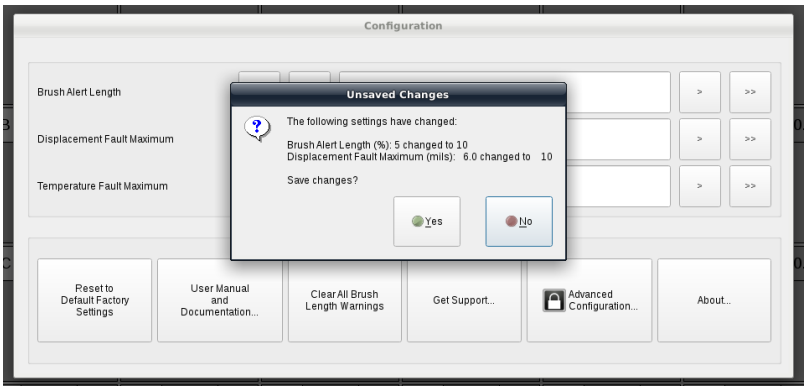

© Cutsforth 2026 | Cutsforth.com/Support

9. Advanced Configuration Settings

Some of the steps in these sections will require the use of a USB keyboard, USB mouse, and/or a USB storage drive. The use of a USB hub or splitter is often beneficial.

The Advanced Configuration window provides an option for the operator to:

- Export Data and Event Logs (page 35)
- Update the Compact Brush Condition Monitoring Application (page 36)
- Update the Brush Health Sensor Firmware (page 37)
- Set the Compact Brush Condition Monitoring System Time (page 38)

© Cutsforth 2026 | Cutsforth.com/Support

9.1. Access the Advanced Configuration Window

1. Press **Config (A)**.
2. Press **Advanced Configuration (B)**.

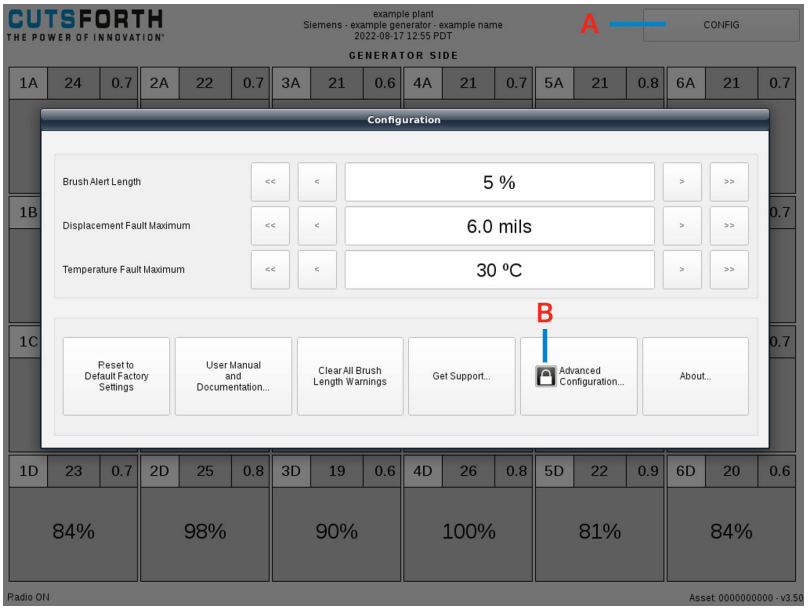

3. Enter the administrative password to open the Advanced Configuration window. Contact support@cutsforth.com for access information.

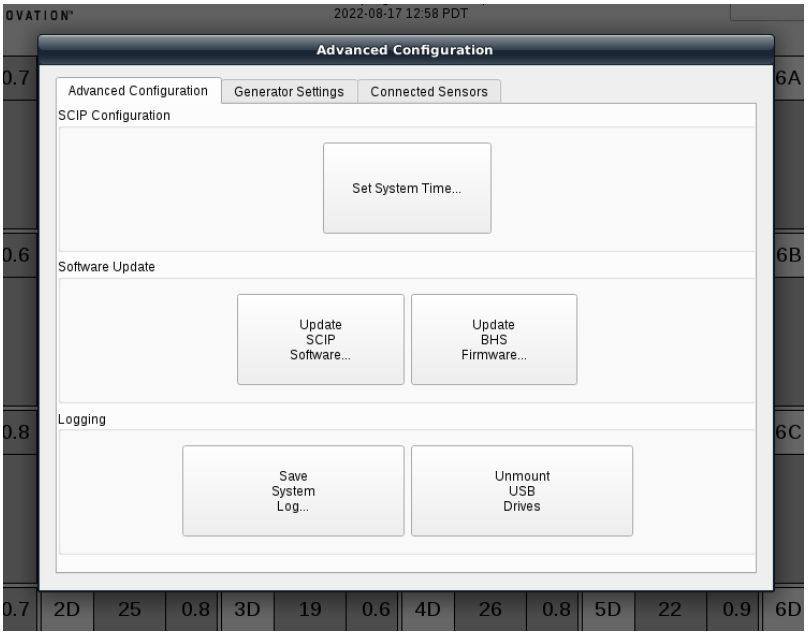

© Cutsforth 2026 | Cutsforth.com/Support

9.2. Export Data and Event Logs

1. Plug in a USB drive.
2. Press Save System Log **(A)**
3. Select the sdb1 folder **(B)**.
4. Press Choose **(C)**. This exports historical data logs to a .csv file and system event logs in the form of .txt files.

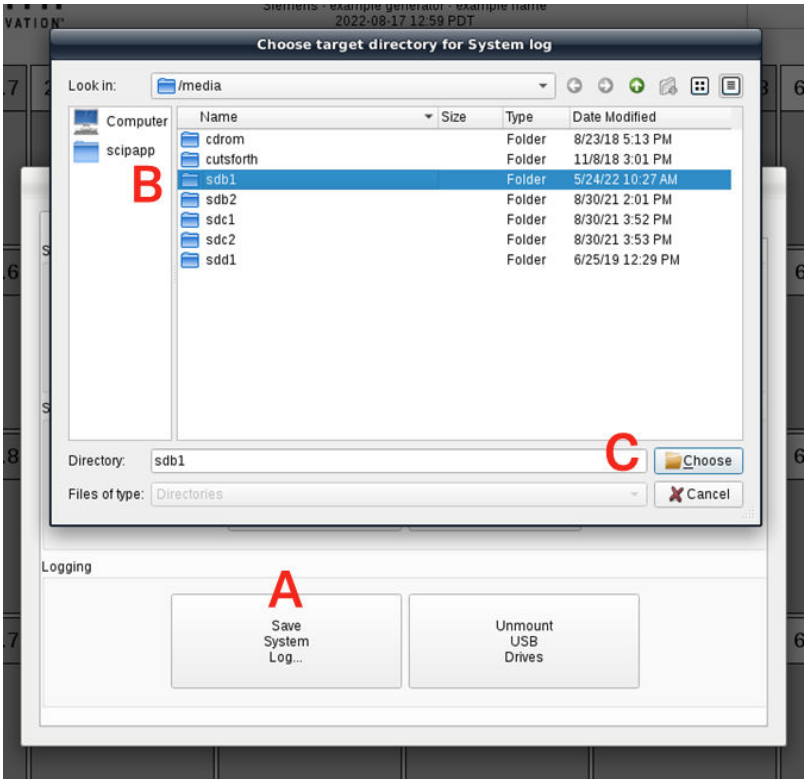

© Cutsforth 2026 | Cutsforth.com/Support

9.3. Update the Compact Brush Condition Monitoring Application

To update the Compact Brush Condition Monitoring Application utilizing an external USB device loaded with new software:

1. Plug in a USB drive with the new Compact Brush Condition Monitoring Application.
2. Press Update SCIP Software **(A)**.
3. Open the sdb1 folder and navigate to ScipApp binary.
4. Select ScipApp binary **(B)** and press Open **(C)**.
5. The Compact Brush Condition Monitoring Application will restart.

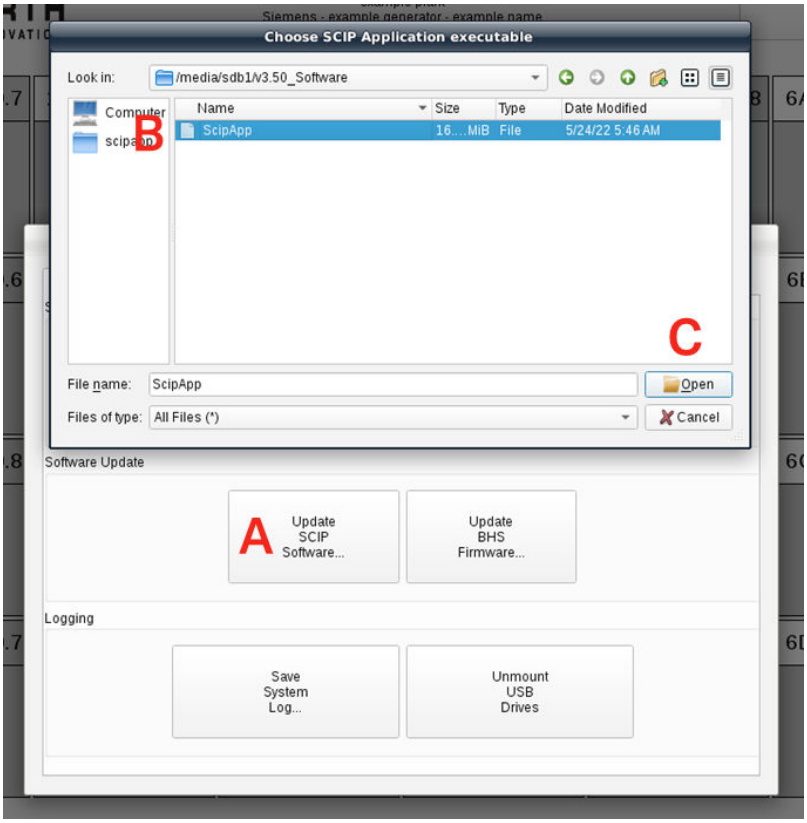

© Cutsforth 2026 | Cutsforth.com/Support

9.4. Update the Brush Health Sensor Firmware

To update the sensor firmware:

1. Plug in a USB drive with the new firmware.
2. Press Update BHS Firmware **(A)**.
3. Open the sdb1 folder and navigate to the latest firmware binary.
4. Select the firmware binary **(B)** and press **(C)**.
5. The application imports the new firmware and stages it for update.

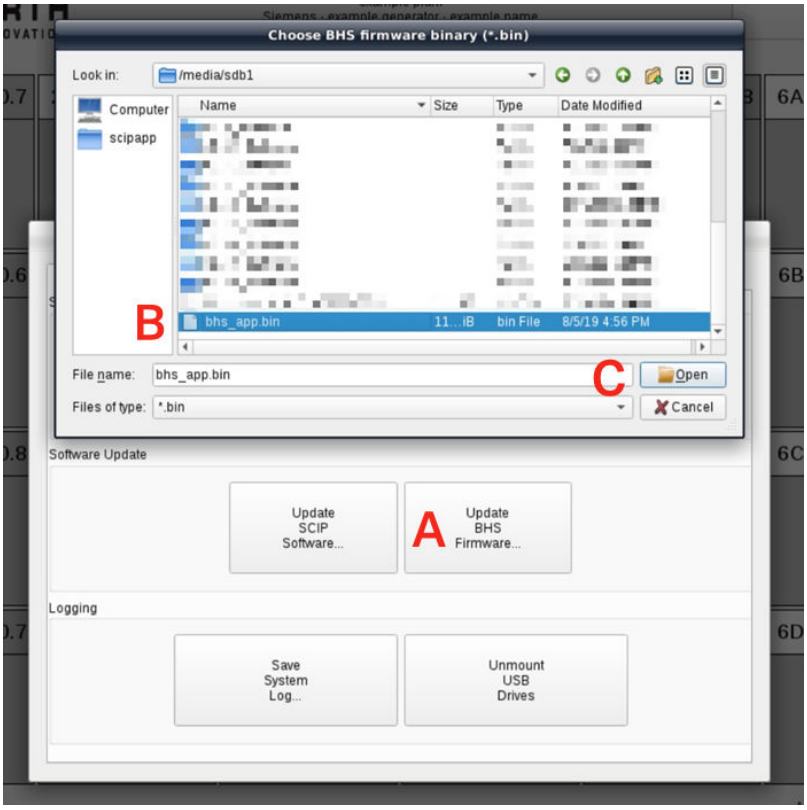

© Cutsforth 2026 | Cutsforth.com/Support

9.5. Set the Compact Brush Condition Monitoring System Time

To set the Compact Brush Condition Monitoring System time:

1. Press **Set System Time (A)**.
2. Press **Time Zone (B)**.

> **Automatic Time Zone** must be turned off in order to manually set the time zone.

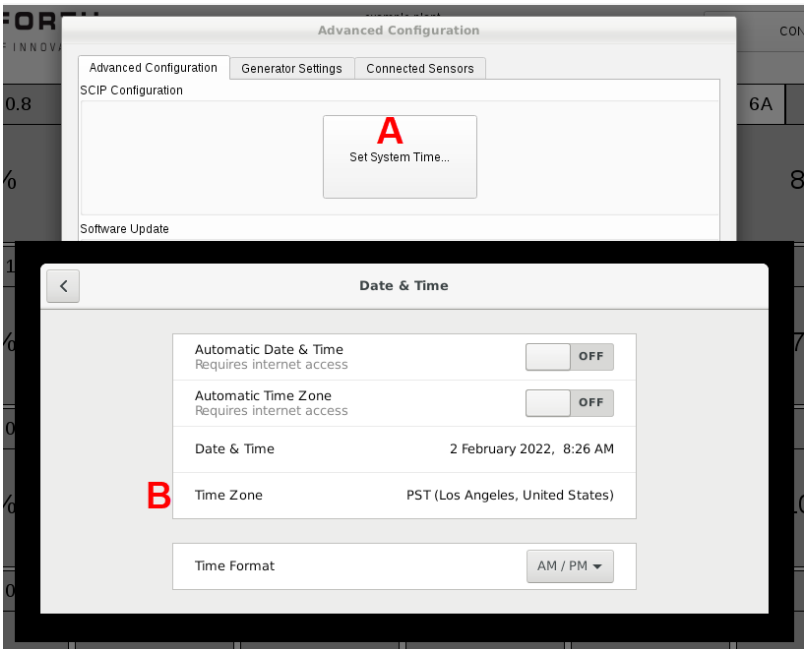

© Cutsforth 2026 | Cutsforth.com/Support

3. Select a time zone by pressing on the map or by entering a city name in the search bar and selecting from the drop-down list.

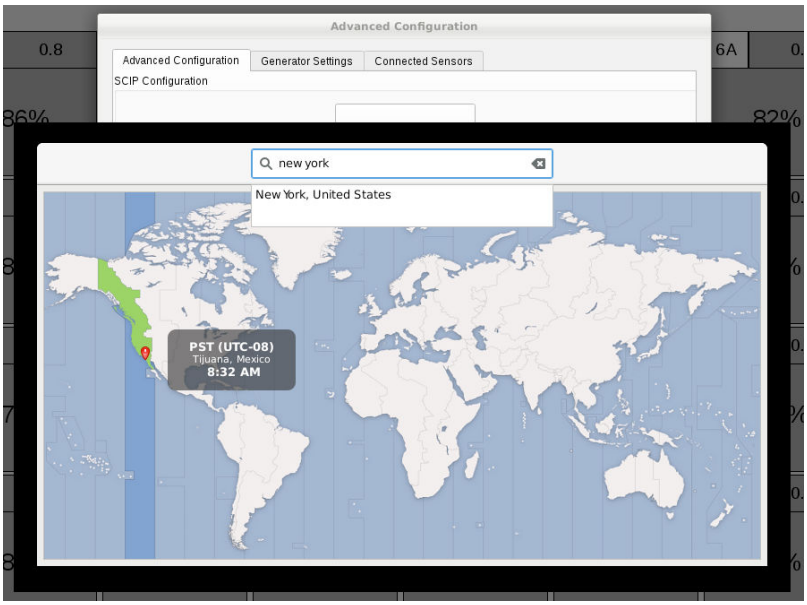

4. Press **Alt + F4** to close the Time Zone Selection window.
5. Press **Date and Time (C)**.

> **Automatic Date and Time** must be turned off in order to manually set the date and time.

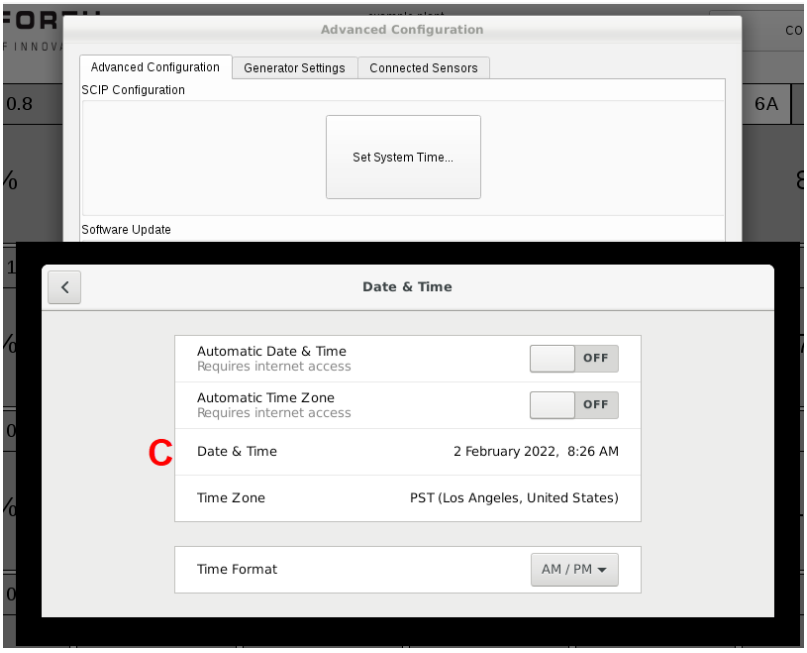

© Cutsforth 2026 | Cutsforth.com/Support

6. Set the date and time and press the **Esc** key to close the date and time editor.

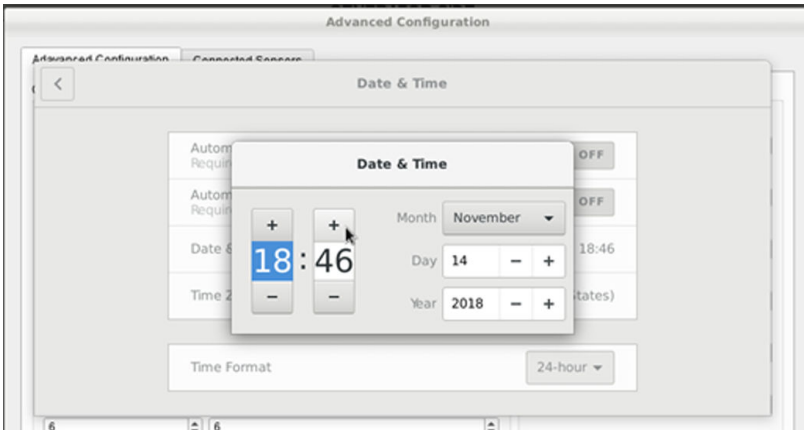

7. Press **Alt + F4** to close the Date and Time window and return to the Advanced Configuration Window.
8. Click anywhere on the shaded area outside of the Advanced Configuration window to close it.

© Cutsforth 2026 | Cutsforth.com/Support

10. Generator Settings

To access the Generator Settings page, enter the Advanced Configuration screen and navigate to the Generator Settings tab. The following settings can be changed from this page:

- Plant name
- Generator manufacturer, type, and name
- Location of on-screen generator reference label
- Measurement interval (how often sensors will report data)
- Number of brushes (number of rows and number of columns)
- Brush numbering label display type (alphanumeric vs. numeric)
- Modbus TCP port
- Modbus RTU serial interface settings

Some of the steps in these sections will require the use of a USB keyboard, USB mouse, and/or a USB storage drive. The use of a USB hub or splitter is often beneficial.

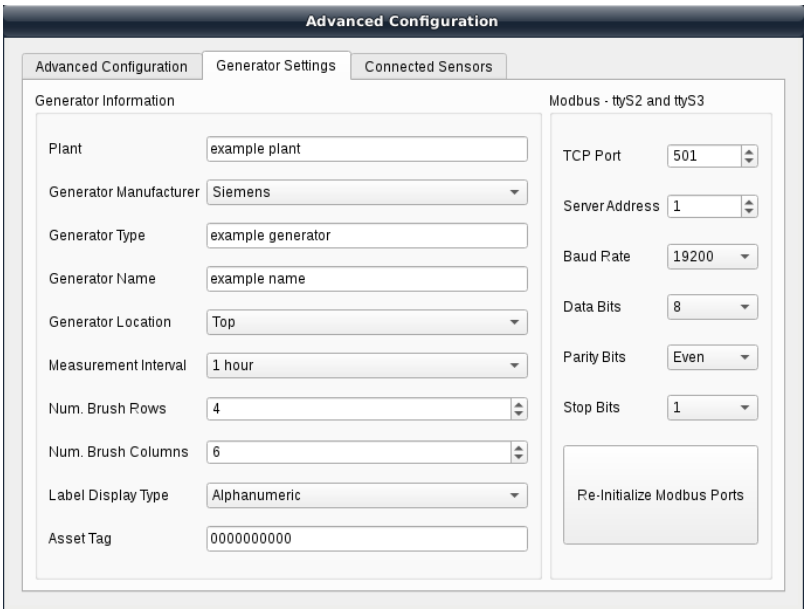

© Cutsforth 2026 | Cutsforth.com/Support

10.1. Measurement Interval

The Compact Brush Condition Monitoring System collects data sets from the Brush Health Sensors (BHS) during regular measurement intervals. This measurement interval is a user-configurable setting from the Generator Settings page with options of 1, 3, 6, or 12 hours. Please note that battery life of the BHS is directly impacted with the frequency of data collection.

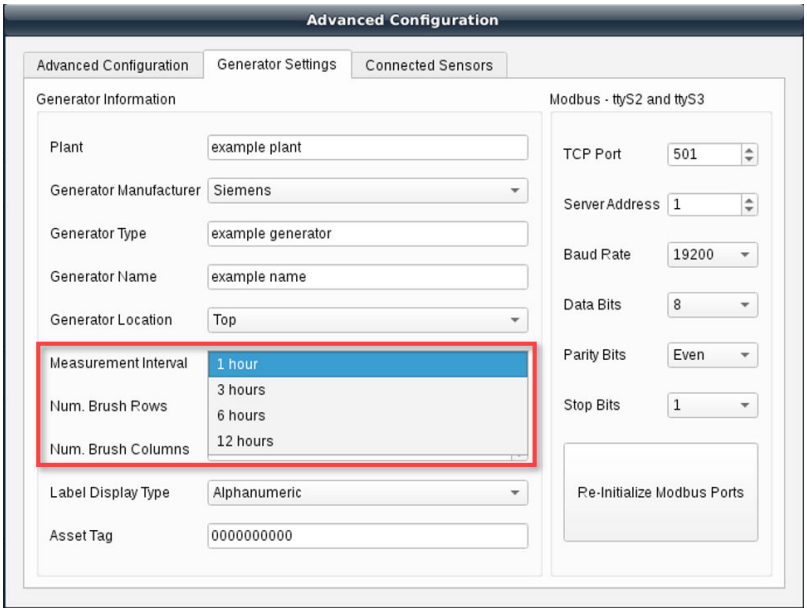

© Cutsforth 2026 | Cutsforth.com/Support

11. Antenna Placement Mode

Sensor batteries will drain at a faster than normal rate during antenna placement mode.

To enter antenna placement mode, navigate to the Connected Sensors tab in the Advanced Configuration window and press **Antenna Placement Mode**.

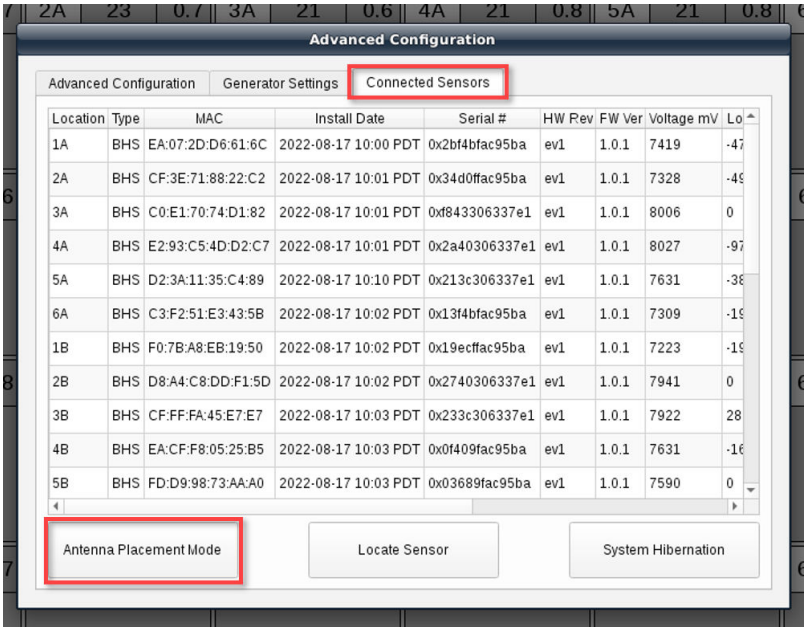

Location	Type	MAC	Install Date	Serial #	HW Rev	FW Ver	Voltage mV	Lo
1A	BHS	EA:07:2D:D6:61:6C	2022-08-17 10:00 PDT	0x2bf4bfac95ba	ev1	1.0.1	7419	-47
2A	BHS	CF:3E:71:88:22:C2	2022-08-17 10:01 PDT	0x34d0ffac95ba	ev1	1.0.1	7328	-49
3A	BHS	C0:E1:70:74:D1:82	2022-08-17 10:01 PDT	0xf843306337e1	ev1	1.0.1	8006	0
4A	BHS	E2:93:C5:4D:D2:C7	2022-08-17 10:01 PDT	0x2a40306337e1	ev1	1.0.1	8027	-97
5A	BHS	D2:3A:11:35:C4:89	2022-08-17 10:10 PDT	0x213c306337e1	ev1	1.0.1	7631	-38
6A	BHS	C3:F2:51:E3:43:5B	2022-08-17 10:02 PDT	0x13f4bfac95ba	ev1	1.0.1	7309	-19
1B	BHS	F0:7B:A8:EB:19:50	2022-08-17 10:02 PDT	0x19ecffac95ba	ev1	1.0.1	7223	-19
2B	BHS	D8:A4:C8:DD:F1:5D	2022-08-17 10:02 PDT	0x2740306337e1	ev1	1.0.1	7941	0
3B	BHS	CF:FF:FA:45:E7:E7	2022-08-17 10:03 PDT	0x233c306337e1	ev1	1.0.1	7922	28
4B	BHS	EA:CF:F8:05:25:B5	2022-08-17 10:03 PDT	0x0f409fac95ba	ev1	1.0.1	7631	-16
5B	BHS	FD:D9:98:73:AA:A0	2022-08-17 10:03 PDT	0x03689fac95ba	ev1	1.0.1	7590	0

In antenna placement mode, brush status indicators show radio signal strength instead of sensor data. Background color changes depending on the strength of the radio signal:

- **Red:** Weak or unknown signal strength
- **Pink:** Moderate signal strength
- **Gray:** Strong signal strength

Two numbers are shown for every location:

- The left number is the signal strength on the Primary Controller side (quality of the radio link from sensor to the Primary Controller).
- The right number is the signal strength on the sensor side (quality of the radio link from Primary Controller to sensor).

Please allow around one hour for all sensors to report signal strength. To exit antenna placement mode, navigate back to the Connected Sensors tab in the Advanced Configuration window, and press **Antenna**

© Cutsforth 2026 | Cutsforth.com/Support

Placement Mode. To prevent excessive battery drainage, the cBCM system will automatically quit antenna placement mode after two hours.

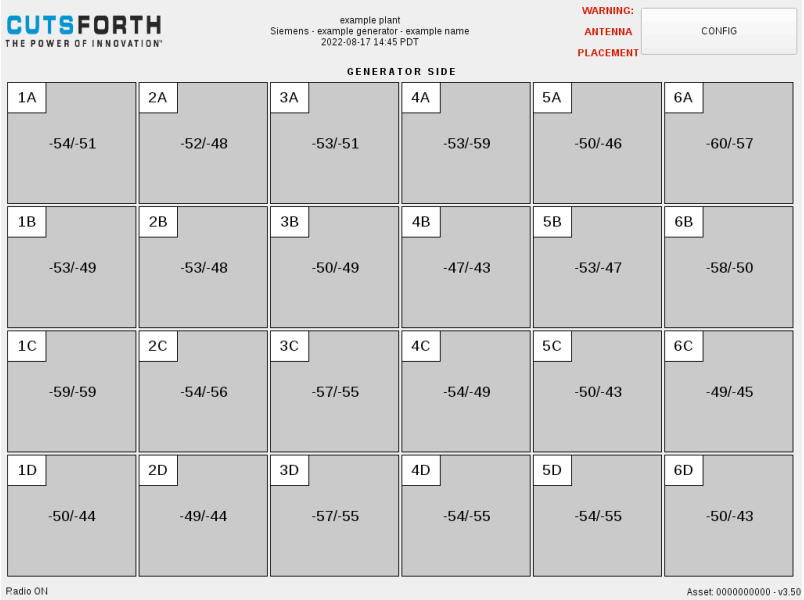

© Cutsforth 2026 | Cutsforth.com/Support

12. Modbus Interface

To convert the alphanumeric brush location tags to a numeric value that corresponds to the Modbus outputs, use the following schema: From smallest to largest: 1A, 2A, 3A,…, 1B, 2B, 3B,…, 1C, 2C, 3C, etc.

> The Compact Brush Condition Monitoring System should be configured as a slave device.

Refer to this table when programming the Modbus output on your cBCM System:

© Cutsforth 2026 | Cutsforth.com/Support

Brush	Name	Value Type	Value Unit	Register Type	Address (Base 0)	Physical Address (Base 0)	Supported Functions
0–229	Sensor Low Batt	Boolean	Flag	Discrete Input	10000–10229	0x000–0x0E5	0x02 Read Discrete Input
0–229	Sensor Malfunction	Boolean	Flag	Discrete Input	10230–10459	0x0E6–0x1CB	0x02 Read Discrete Input
0–229	Replace Brush Now (Critical)	Boolean	Flag	Discrete Input	10460–10659	0x1CC–0x2B1	0x02 Read Discrete Input
0–229	Replace Brush Soon (Alert)	Boolean	Flag	Discrete Input	10690–10919	0x2B2–0x397	0x02 Read Discrete Input
0–229	High Vibration Warning	Boolean	Flag	Discrete Input	10920–11149	0x398–0x47D	0x02 Read Discrete Input
0–229	Sensor Sample Old	Boolean	Flag	Discrete Input	11150–11379	0x47E–0x563	0x02 Read Discrete Input
0–229	Temperature Critical	Boolean	Flag	Discrete Input	11380–11609	0x564–0x649	0x02 Read Discrete Input
0–229	Length Error	Boolean	Flag	Discrete Input	11610–11839	0x64A–0x72F	0x02 Read Discrete Input
0–229	Brush Length	Short	% Remaining	Input Register	30000–30229	0x000–0x0E5	0x04 Read Input Register
0–229	Pk-to-Pk Displacement	Word	0.001 mils	Input Register	30230–30459	0x0E6–0x1CB	0x04 Read Input Register
0–229	Temperature	Short	Degrees C	Input Register	30460–30689	0x1CC–0x2B1	0x04 Read Input Register
N/A	System Status	Word	Bitfield: b0 : Hibernation Mode (1 - Enabled, 0 - Disabled) b1-15: RFU	Input Register	30920	0x398	0x04 Read Input Register
N/A	System Time	Word	POSIX time (LSB - MSB)	Input Register	30921–30922	0x399–0x39A	0x04 Read Input Register
N/A	Short Brush Count	Word	Number of brushes that must be replaced immediately	Input Register	30923	0x39B	0x04 Read Input Register

© Cutsforth 2026 | Cutsforth.com/Support

Brush	Name	Value Type	Value Unit	Register Type	Address (Base 0)	Physical Address (Base 0)	Supported Functions
N/A	Near-Short Brush Count	Word	Number of brushes that will need replacement soon	Input Register	30924	0x39C	0x04 Read Input Register
N/A	High Vibration Brush Count	Word	Number of sensors reporting high vibration	Input Register	30925	0x39D	0x04 Read Input Register
N/A	Sensor Error Count	Word	Number of sensors reporting errors	Input Register	30926	0x39E	0x04 Read Input Register
N/A	Low Battery Total	Word	Number of sensors reporting low battery	Input Register	30927	0x39F	0x04 Read Input Register
0–229	Battery Voltage	Word	Millivolts (mV)	Input Register	30928–31157	0x3A0–0x485	0x04 Read Input Register
0–229	RSSI Value	Word	Decibel milliwatts (dBm)	Input Register	31158–31387	0x486–0x56B	0x04 Read Input Register
0–229	BHS MAC address (lo byte, little-endian)	Word	N/A	Input Register	31388–31617	0x56C–0x651	0x04 Read Input Register
0–229	BHS MAC address (mid byte, little endian)	Word	N/A	Input Register	31618–31847	0x652–0x737	0x04 Read Input Register
0–229	BHS MAC address (hi byte, little-endian)	Word	N/A	Input Register	31848–32077	0x738–0x81D	0x04 Read Input Register
0–229	SensorError Register with Sensor Error Flags	Word	N/A	Input Register	32078–32307	0x81E–0x903	0x04 Read Input Register
N/A	Old Samples Count	Word	Number of sensors reporting old samples	Input Register	32308	0x904	0x04 Read Input Register
N/A	Temperature Critical Count	Word	Number of sensors reporting critical temperature	Input Register	32309	0x905	0x04 Read Input Register

© Cutsforth 2026 | Cutsforth.com/Support

Brush	Name	Value Type	Value Unit	Register Type	Address (Base 0)	Physical Address (Base 0)	Supported Functions
N/A	Length Error Count	Word	Number of sensors reporting brush length errors	Input Register	32310	0x906	0x04 Read Input Register

© Cutsforth 2026 | Cutsforth.com/Support

12.1. Entering a Static IP Address

1. Plug the USB keyboard into the cBCM system.
2. Press **Alt+F2** to pull up the Application Finder.

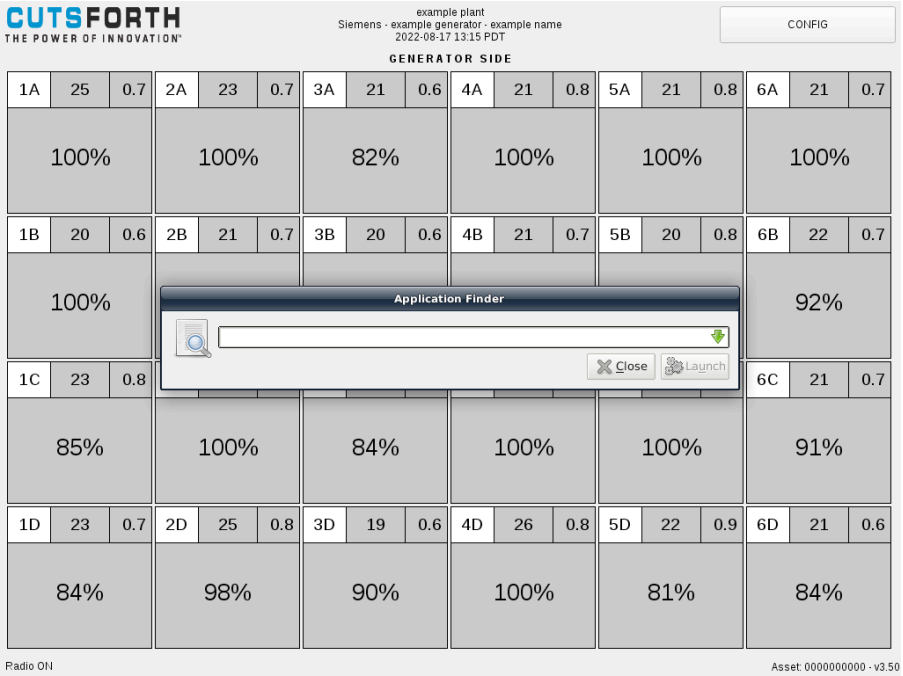

3. Click on the green arrow that is pointed down to display the window of options.

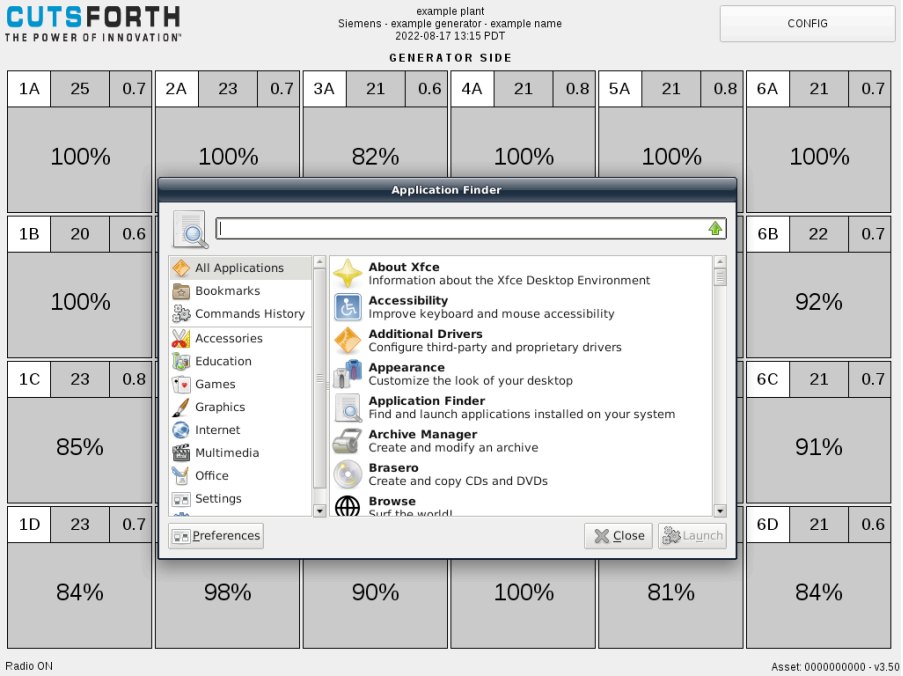

© Cutsforth 2026 | Cutsforth.com/Support

4. Scroll down, select **Network Connections**, and click **Launch**.

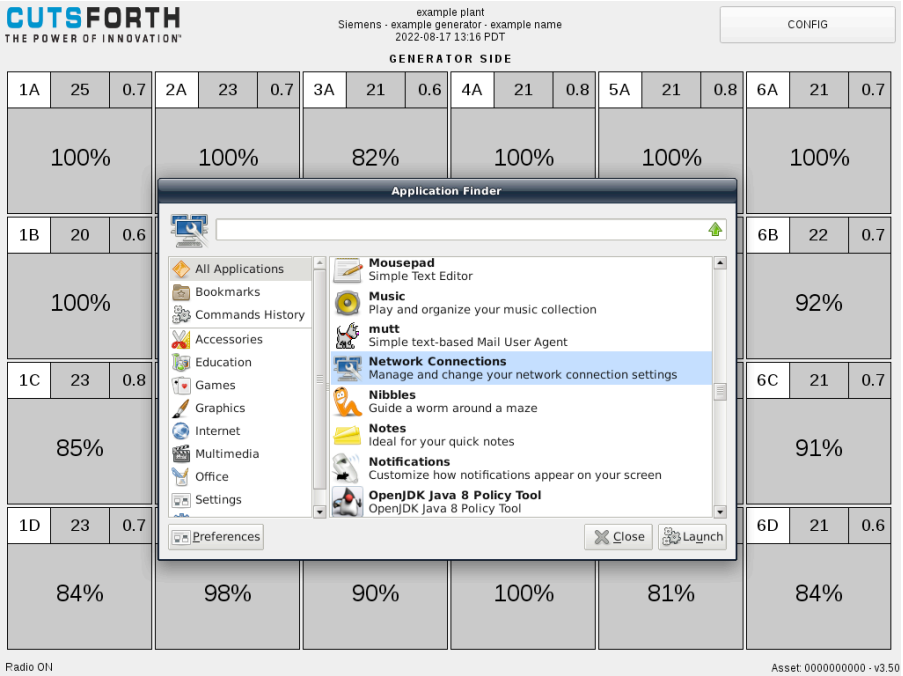

5. Double-click **Wired Connection 1**.

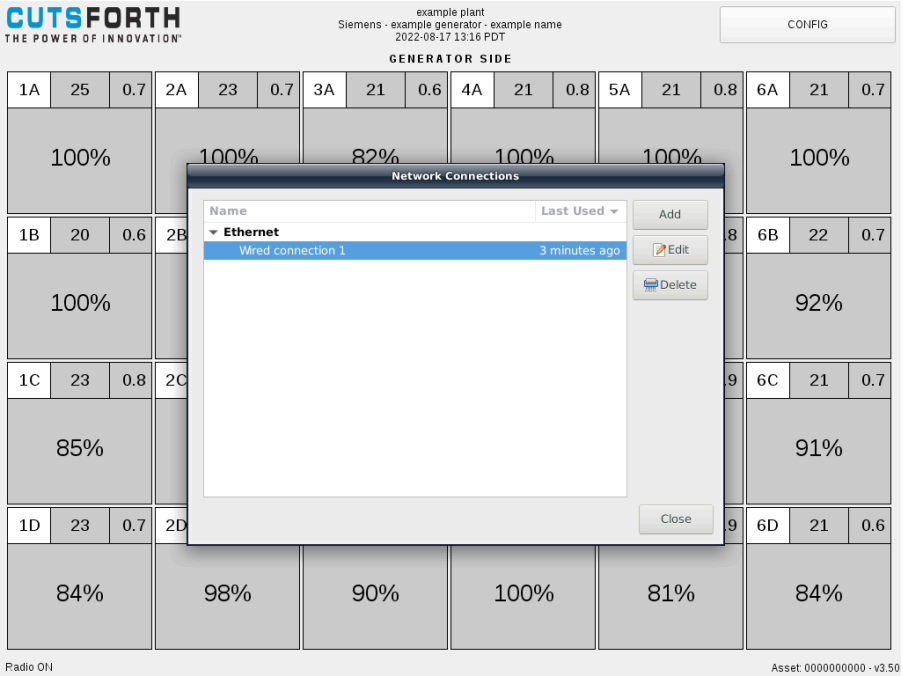

© Cutsforth 2026 | Cutsforth.com/Support

6. Select the **IPv4 Settings** tab.

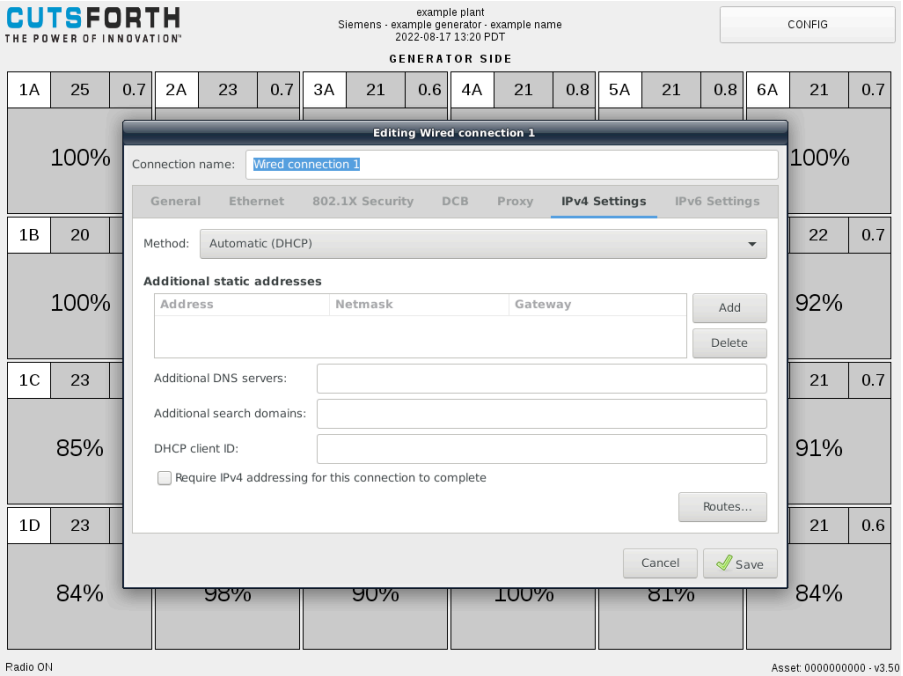

7. Under the Method drop-down, select **Manual** to change IP configuration settings to **static**.

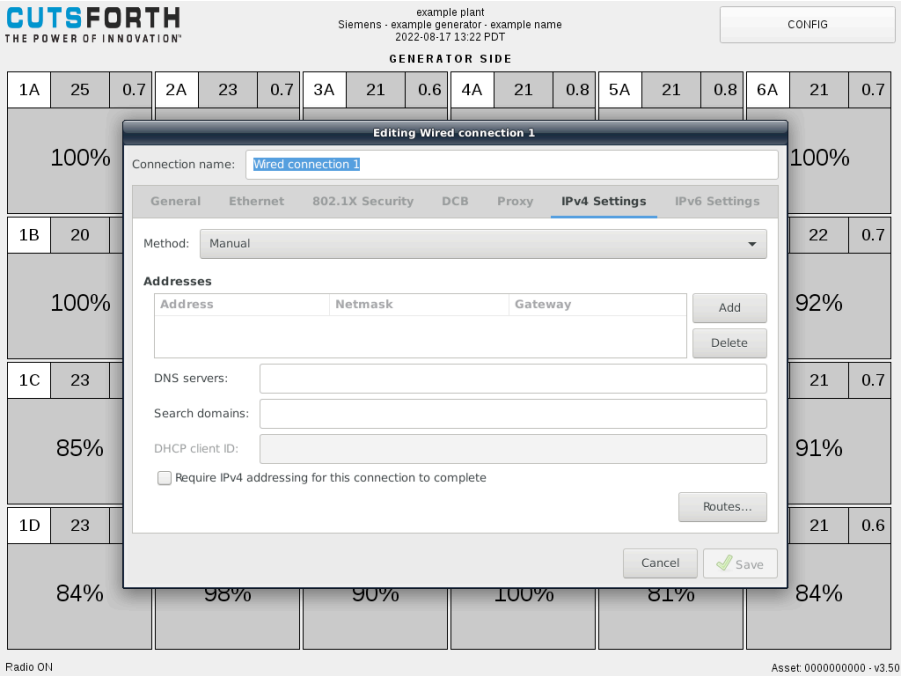

© Cutsforth 2026 | Cutsforth.com/Support

8. Click **Add**.

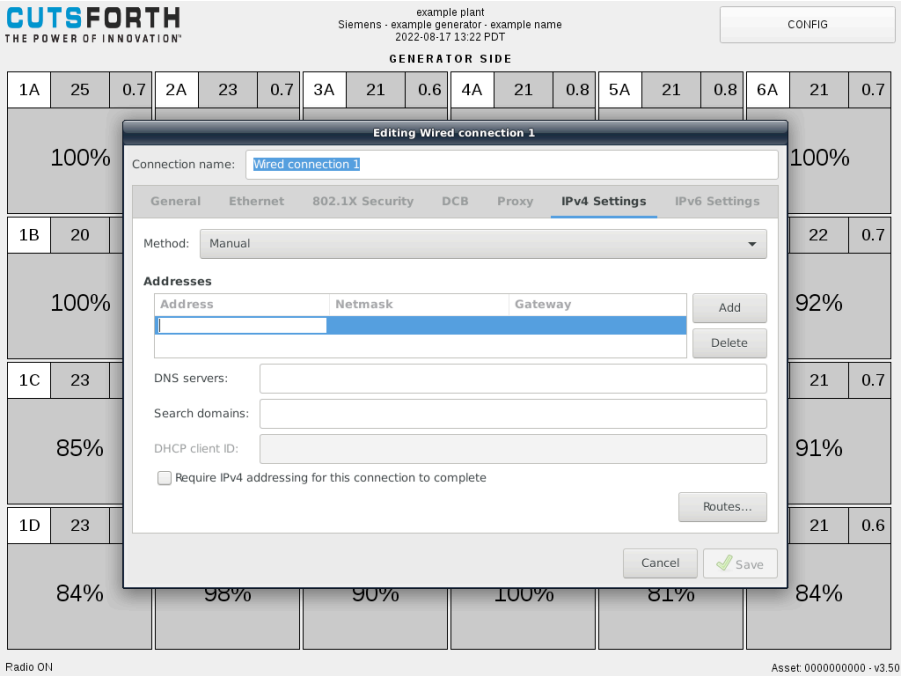

9. Enter the desired addressing information, and click **Save** when you are finished.

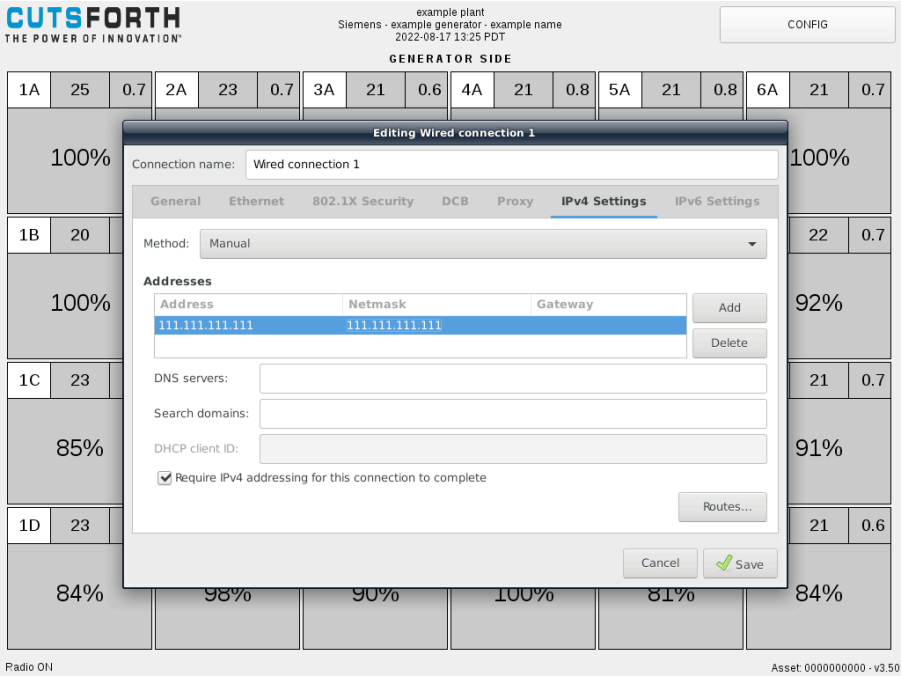

© Cutsforth 2026 | Cutsforth.com/Support

12.2. Locating the MAC Addresses

1. Connect a USB keyboard to the cBCM system.
2. From the cBCM Application Home Screen, press **CONFIG** in the upper-right corner.

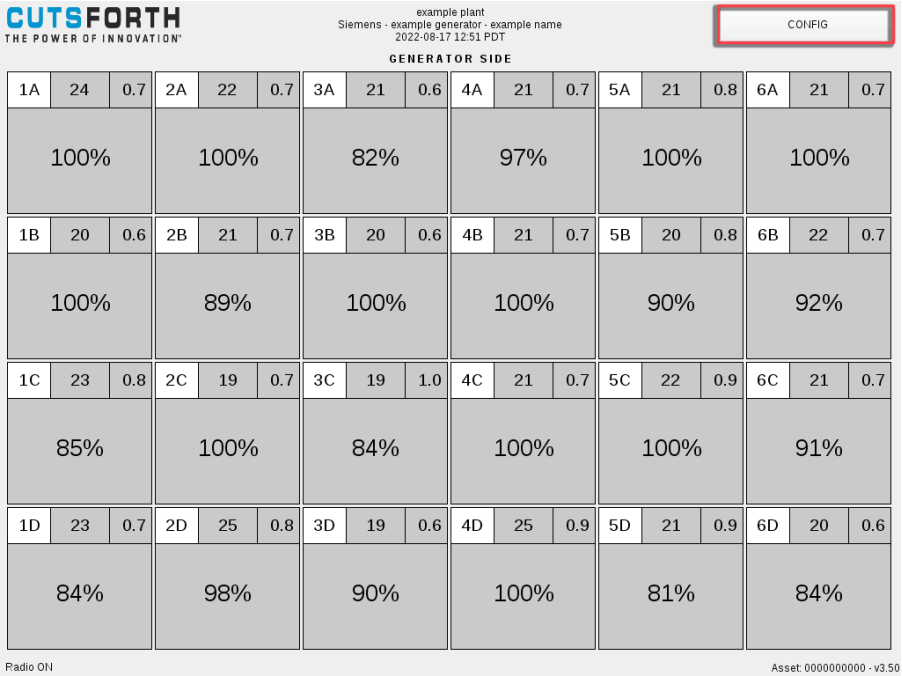

3. At the bottom of the Configuration screen, press **Advanced Configuration**. When prompted, enter the administrative password.

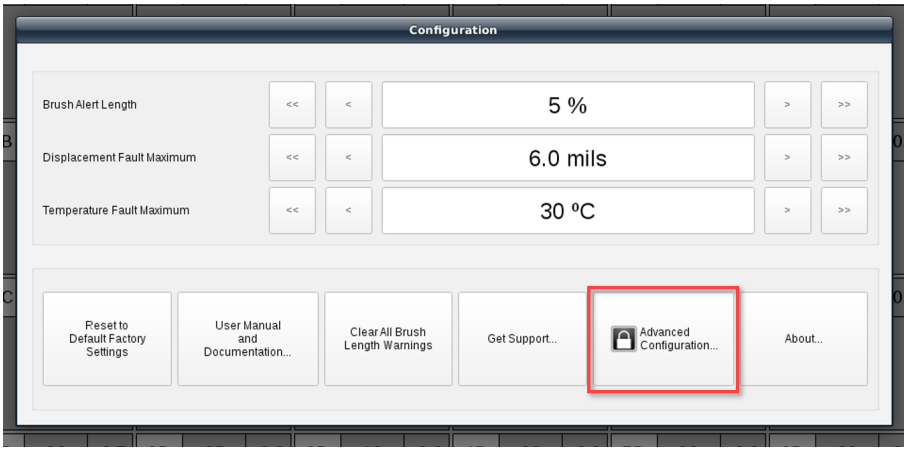

© Cutsforth 2026 | Cutsforth.com/Support

4. In the lower-right corner of the Advanced Configuration screen, press **Set System Time**.

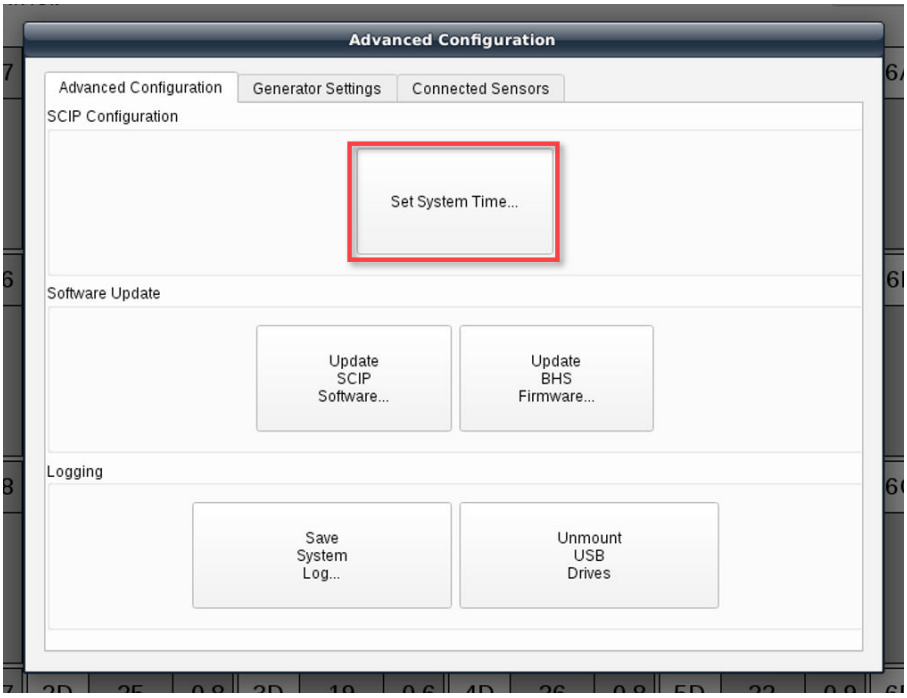

5. From the Data & Time screen, press the back button in the upper-left corner.

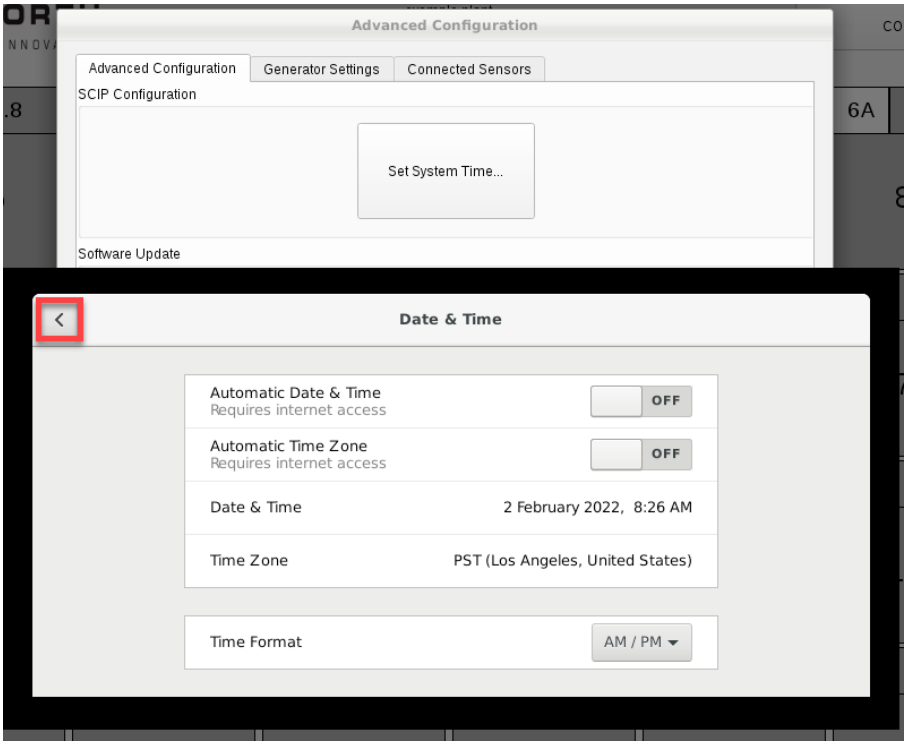

© Cutsforth 2026 | Cutsforth.com/Support

6. From the All Settings menu, select **Network**.

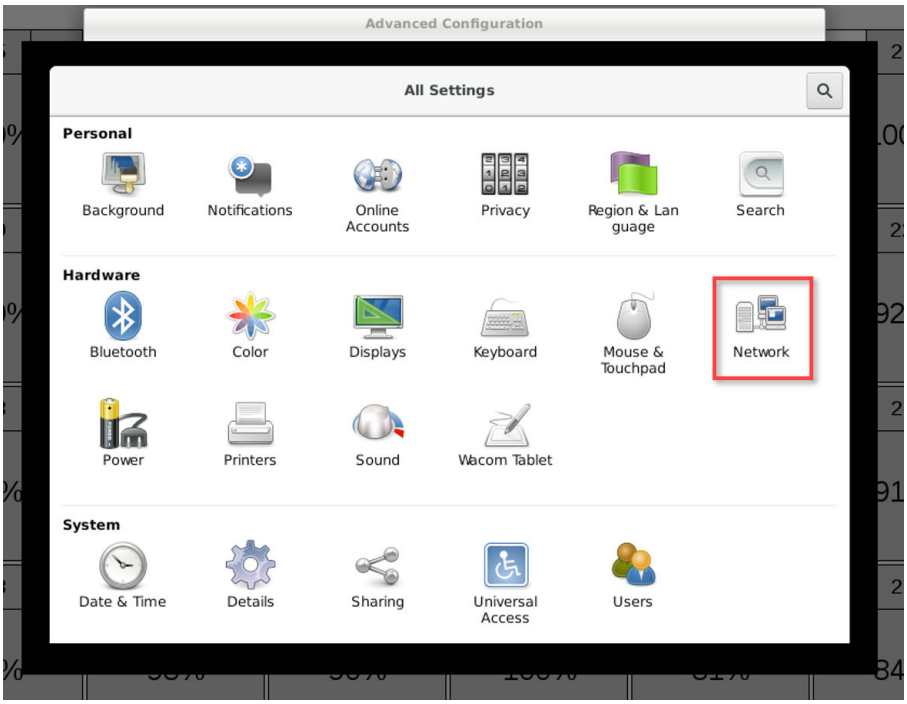

7. The MAC addresses will be listed as "Hardware Address" under each "Ethernet" option in the list on the left hand side.

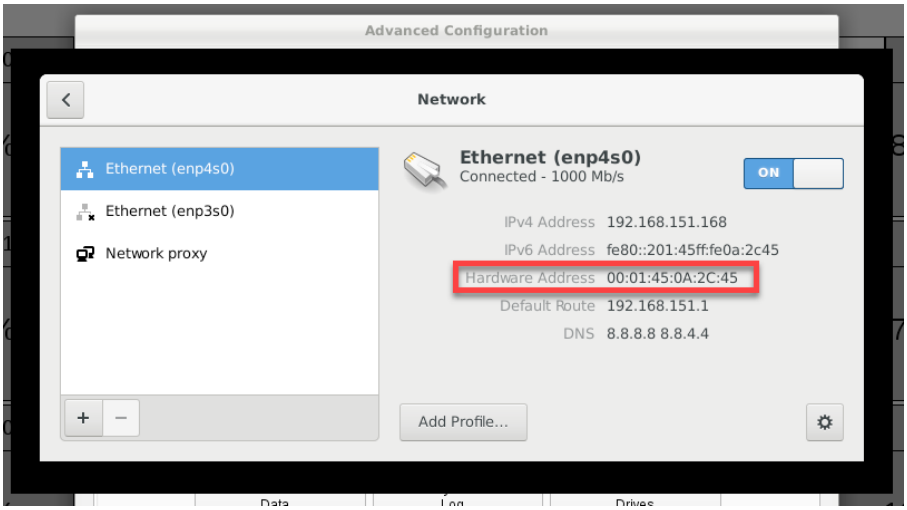

12.3. Modbus RTU Configuration

In addition to Modbus TCP/IP, the cBCM System also supports Modbus RTU communication via either RS-232 or RS-485. If using Modbus RTU, confirm the serial ports are configured appropriately for either RS-232 or RS-485. This can be managed in the SIO Configuration settings within the BIOS menu. The BIOS menu can be accessed by pressing F2 during the bootup process.

© Cutsforth 2026 | Cutsforth.com/Support

A null modem cable is required if using RS-232.

The cBCM System provides an DB9 connection point for the Modbus RTU communications. The following table outlines the wiring pinouts for RS-232 and RS-485.

DB9 Pin	RS-232	RS-485
1	DCD	N/A
2	Rx	Tx/Rx +
3	Tx	N/A
4	DTR	N/A
5	GND	GND
6	DSR	Tx/Rx -
7	RTS	N/A
8	CTR	N/A
9	RI	N/A

© Cutsforth 2026 | Cutsforth.com/Support

13. Frequently Asked Questions (FAQ)

How can I confirm if a sensor is already paired and where it is paired to?

Return to the main screen of the controller, single-press the button on the BHS sensor in question and that sensor's brush location icon will flash with a blue border for a few seconds. If none of the brush location icons flash, that sensor is not paired to any of the brush location icons.

Can a new BHS be installed on a used brush?

Yes, both a new BHS and a used BHS with battery life remaining can be installed on new and partially used brushes alike. Remember, in both cases, to single-press the sensor button after the sensor and brush are installed in the holder, but before it is installed onto the generator, to reset the brush length data.

How long does a BHS battery last?

The expected battery life of the sensors is 2 years or longer and may vary depending on environmental conditions and the user-set measurement intervals. The brush location icon will show a low battery warning roughly 30 days prior to the end of the BHS battery life.

What is the "Clear Brush Length Warnings" button on the brush detail screen for?

When a brush length falls below the threshold set in the CONFIG screen, that brush data icon will turn pink, and then red if it falls below 0%. If the brush length is no longer below the user-set threshold, but the pink/red condition still persists, pressing this button will reset the icon back to gray.

What do the different color warnings mean in the Brush Data Icon?

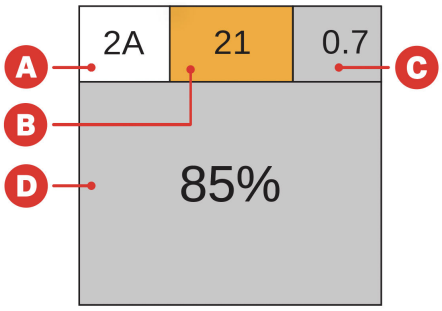

A **Location**
B **Temperature** (Peak Average in Degrees Celsius)
C **Brush Vibration/Displacement** (Mils Peak-to-Peak)
D **Usable Brush Life Remaining**

Section C will turn orange when the vibration/displacement threshold is exceeded, which is set in the CONFIG screen under "Displacement Fault."

Section D will turn pink when the usable brush life goes below the "Brush Alert Length" threshold, also set in the CONFIG screen. Then this section will turn red once the brush exceeds its usable life (0%).

© Cutsforth 2026 | Cutsforth.com/Support

What do I do if I see "No Data" on a brush location icon?

Attempt the following troubleshooting steps in this order:

1. Press the button on the associated sensor once, and watch the cBCM screen to see if the location in question updates with data within a few seconds.
2. Unpair and re-pair the BHS following the instructions under Pairing a Brush Health Sensor, then wait for the measurement interval to pass (default is three hours) to see if the location begins showing data.

If steps 1-2 are not successful, please submit a support request at Cutsforth.com/Support.

What does the ⚠ symbol on the brush location icon mean?

The ⚠ symbol indicates that attention is needed on that brush location, though it can mean a number of different things, from an abnormal brush length reading to a sensor not being connected to the cBCM System. Clicking on the brush location icon can yield some information about this alert in some cases, but for the most detailed information, you can export the system logs (see section 13.2). If the alert is associated with a condition that is no longer present, pressing the "Clear Brush Length Warnings" button on the brush details screen will clear this alert.

© Cutsforth 2026 | Cutsforth.com/Support

14. Glossary

antenna	A device, typically mounted inside the exciter enclosure, which helps facilitate wireless communications between the Compact Brush Condition Monitoring System and the Brush Health Sensors.
antenna placement mode	An optional mode included in the Compact Brush Condition Monitoring System which displays the wireless signal strength of each sensor in or order to assist in successful placement of the antenna.
attenuation	The reduction of the amplitude of a signal due to excessive cable length.
AWG	American Wire Gauge
Brush Health Sensor (BHS)	A wireless sensor integrated into the brush spring which communicates with the Compact Brush Condition Monitoring System.
Compact Brush Condition Monitoring System	A Cutsforth EASYchange® monitoring system that performs automated measurements and brush health analytics that allow plant operators to improve the efficiency of technicians' daily and weekly tasks by dispatching them to the collector when maintenance is actually needed.
DCS	Distributed Control System
LOTO	Lockout/Tagout
Modbus RTU	Modbus Remote Terminal Unit
Modbus TCP	Modbus Transmission Control Protocol

© Cutsforth 2026 | Cutsforth.com/Support